The Gazette brings you the news of the world every morning in the year—carefully edited, complete but concise, and effectively displayed.

COLORADO SPRINGS GAZETTE

Sun rises today, 5:36; sets, 5:53. Mean temperature yesterday, 65. Weather today—Fair. Sunshine yesterday, 92 per cent of possible.

NO. 11,679 41ST YEAR — COLORADO SPRINGS, COLO., WEDNESDAY, SEPTEMBER 4, 1912 —TWELVE PAGES. PRICE FIVE CENTS

DR. A. B. HART TALKS AT MEET.

State Historical and Natural History Society

Noted Harvard Professor Addresses Parlor Gathering Progressive Republicans

DUNBAR CARPENTER SPEAKS

Judge Robinson, W.H. Persons and Others Sound Slogan Against Machine

Dr. Albert Bushnell Hart, professor of history at Harvard, and Roosevelt delegate to the Republican national convention from Massachusetts, last night addressed a parlor rally at the home of Mrs. Emma Eldredge, 18 East Williamette avenue.

He spoke of the worldwide movement for progress and industrial justice, and told the 60 Progressive Republicans present of the principles of Progressive Republicanism. Roosevelt, he said, is America's leader in this movement to make easier the lot of the average man. He asserted that Roosevelt understands the moods and the needs of the people, that he is one of the greatest leaders and that his place in history is secure. Roosevelt, asserted Hart, did not originate Progressive Republicanism; he accelerated it.

Dr. Hart had to leave early to catch a train.

"We have been receiving a lesson in Progressive Republican principles," said Dunbar F. Carpenter, candidate for district attorney, when the professor had gone.

Carpenter's Talk.

Mr. Carpenter denounced the state machine and the candidates chosen by the assembly. He asserted that they owe their nomination to the bosses, and that it is the duty of all followers of Roosevelt, or all Progressive Republicans, to enter the primaries and once and for all end the rule of those in control of Colorado's "invisible government."

Judge W. C. Robinson, candidate for state senator, and Warren M. Persons, candidate for the legislature, and others spoke briefly. All the speakers were well received. The parlor rallies are one of the most popular features of the campaign of the Progressive Republicans.

Professor Hart is well known in Colorado Springs. He was the Harvard exchange professor at Colorado Springs last year, and delivered a course of lectures at that institution. He also wrote several articles for the Saturday Evening Post, in which he paid high tribute to Roosevelt. He has spent the summer at Estes park, and arrived in this city with Mrs. Hart and son at noon yesterday.

RESUME TAKING TESTIMONY O. AND C. LAND GRANT CASE

PORTLAND, Ore., Sept. 3.—Taking testimony in the Oregon and California railroad land grant case was resumed in the United States district court this afternoon, Miss Margaret A. Fleming sitting as referee. This is the fourth hearing.

The land in dispute, 2,500,000 acres valued in excess of $100,000,000, was donated by the government in 1866 to the former Oregon and California Railroad company, under certain conditions as to settlement and sale. The government contends that these stipulations have not been carried out by the railroad company and is seeking to recover title from the Southern Pacific Railroad company, successor to the Oregon and California.

FIRE DAMAGES CALIFORNIA RESORTS

Destroys Almost Everything on Famous Million Dollar Pier at Ocean Park

ESTIMATE LOSS $2,250,000

Flames Spread So Rapidly 7 Men Jump From Pier to Escape—One Drowns

LOS ANGELES, Sept. 3.—Fire, which originated from a defective flue at the Casino cafe on the pleasure pier at Ocean Park at 5 o'clock tonight, caugsed one death and property loss estimated at $2,250,000. For a time it threatened the devastation of the twin beach resorts of Ocean Park and Venice, 18 miles from Los Angeles.

High wind spread the flames so rapidly that seven men were caught at the end of the Frazier pier, on which the Casino was located, and were forced to jump into the breakers. Six were rescued by life guards who put out in boats. E. W. Leach, chef of the Casino cafe, was drowned.

The flames spread rapidly throughout the concession district along the water front, sweeping everything from the Dragon Gorge, a huge roller coaster, down toward Venice. The big Ocean Park bath house and plunge seemed to check their progress and the wind died down, giving the fire department, augmented by fire companies from Los Angeles, an opportunity to get the fire under control.

Flames Destroy Hotel.

After the flames had destroyed virtually everything on the Frazier pier, they attacked the Decatur hotel, which was burned. There were many thrilling rescues and Special Officer Charles Simpson, the last man to leave the building, brought out Mrs. H. C. Lathrop, an invalid, from the top floor. Many guests suffered losses in gems, money and clothing.

Nine babies, including one Japanese infant, weighing 14 ounces, were saved from the "Baby incubator" on the pier by Frederick House. The babies were taken in the metal cases of the incubators and carried safely off the blazing pier.

Catholics gathered in St. Clemon's church at 6:30 o'clock and prayers were said by Father Hennessy. The church bells called those who had lost their all and those whose homes were threatened. The wind seemed to shift just at this time and although the embers were falling all around, the church escaped ignition. Its yard had been made a storage place for tons of household goods.

Pier Company Loses Heavily.

The heaviest loss was suffered by the Frazier Million Dollar Pier company. The pier and buildings on it were valued at $750,000. The damage to other buildings and furnishings is estimated at $1,500,000. The building and plant of the Ocean Park Journal was destroyed, with a loss of $25,000. The Decatur hotel was valued at $50,000.

All companies of the Seventh regiment, California national guard, in Los Angeles and vicinity were ordered to Ocean Park tonight to guard the ruins.

The fire was still burning in a number of places at a late hour, but it was thought that it would be held within bounds unless the velocity of the wind increased.

Vincent and Devine Meet Tomorrow Night in Pueblo to Debate Taft's Renomination

Merle D. Vincent, Progressive Republican candidate for United States senator, and Thomas H. Devine of Pueblo, who believes that Mr. Taft was honestly nominated, will discuss the question jointly at the Grand Opera house in Pueblo tomorrow evening.

This information came from Stewart headquarters yesterday afternoon. Dr. Corwin of Pueblo is said to have been agreed upon as chairman of the meeting, and there will be an abundance of amusement for the grandstand as well as the bleachers.

Vincent originally asked for three dates, but the itinerary mapped out for Mr. Devine by the standpatters prevented the latter from being able to take on Mr. Vincent for but one night.

There will be no strings on the speakers—no gags and no time limit—unless this is arranged at a later date.

The only duties devolving upon the chairman will be to introduce the speakers and preserve the peace.

Both gentlemen will, in a becoming manner, keep within the metes and bounds of propriety and see to it that the best possible argument is advanced to prove their respective contentions.

Devine was a member of the committee on credentials at the national convention, and also a member of the national committee which unseated the Roosevelt delegates—at least a proxy member, holding the proxy of Judge Charles Cavender, the then national committeeman from Colorado.

Quite a delegation will go down from Colorado Springs, and it is not improbable that Denver will be well represented.

AGED RESIDENT ENDS OWN LIFE

J. WILLIAMS SHOOTS SELF IN MASONIC TEMPLE

Despondent Because of Long Illness; Had Lived Here More Than 25 Years

Despondent as a result of continued ill health, John Williams, aged 62, of 1624 North Corona street, committed suicide by shooting himself through the heart in the basement of the Masonic temple at 5:20 o'clock yesterday afternoon. He had long suffered from tuberculosis and was much worried over his failure to find relief from it. J. B. Bates, the caretaker, was aroused by the shot and hurrying to the basement, found Williams lying on the floor. He immediately summoned Dr. W. A. Campbell, who pronounced the death instantaneous. No inquest will be held.

Mr. Williams, who was an Englishman, came to Colorado Springs more than 23 years ago, in the hope that the climate would cure his asthma and lung trouble. He never recovered, however, and had been attended by Dr. Campbell for years. He occupied the house on North Corona street for 14 years.

He first came to this country from Plymouth, Eng., his birth place, when but a lad of 19. Since then he engaged in various mercantile occupations, finally learning the drug business, in which capacity he was working at the time of his leaving Tyndall, S. D., immediately before coming to this state. His health after this kept him from business most of the time.

He is survived by a widow, Mrs. Lydia E. Williams, two daughters, Miss May Williams and Mrs. J. C. Watkins, and two sons, Roy and Harold E. Williams, all of whom, with the exception of the married daughter, who lives at 1201 Colorado avenue, reside at the family residence. He also had a brother, James, whose whereabouts has not been known for years.

No funeral arrangements have been made. It is known, however, that the services will be conducted under the auspices of El Paso lodge No. 13, A. F. and A. M., of which he was a member.

PROGRESSIVE REPUBLICAN MEETING THIS EVENING

At the residence of W. I. Manchester, 745 East Cache la Poudre, Speakers—Dunbar F. Carpenter, O. F. Colling, W. M. Persons, William Bancroft, Miss Laura A. Leech.

At the residence of O. A. Blades, 211 North Prospect. Speakers William C. Robinson, Robert Kerr, Lawson Sumner, H. A. Scholton, James Stewart, O. A. Blades.

All citizens, regardless of political affiliations, are invited to attend these meetings and hear the issues of the day discussed in an intelligent and impartial manner.

OHIO WOMEN LOSE FIGHT FOR BALLOT

According to Early Returns All Amendments But Suffrage Have Carried

COLUMBUS, O., Sept. 3.—The women of Ohio failed today in their effort to gain the ballot, according to early returns tonight.

While the earliest figures on which this result is based came almost entirely from Cleveland, Cincinnati, Columbus, Toledo and Dayton, it was in those places where the suffragists waged their most determined fights and politicians said the result would not be changed by the final returns.

The women, it is said, will not give up their fight for the ballot, but plan to use the initiative and referendum to gain another vote.

Owing to the complexities of the ballot—it was necessary for each voter to make 48 separate marks—the vote was light. The count was exceedingly slow.

The initiative and referendum amendment provides that 10 per cent of the voters may initiate a constitutional amendment and 8 per cent may initiate a bill before the legislature. On a petition of the 6 per cent the voters may demand the submission.

The cities of the state uniformly voted in favor of all amendments but suffrage. The farming communities voted against the amendment bill as a whole, but there was little likelihood that they could offset the big urban majorities.

About half the state vote was cast.

The initiative and referendum had been adopted according to the first 960 precincts out of 5,137 in the state. It received 63,093 votes for and 52,085 against. The liquor license had carried by 55,341 to 20,942. The suffrage vote from 950 precincts showed 56,068 for to 55,130 against. The country districts were expected to change this result, however.

The liquor license proposal provides that license traffic in liquor shall be granted subject to laws that may be enacted by the legislature. It does not affect the present liquor laws.

PROGRESSIVES KEEP REPUBLICANS FROM CARRYING VERMONT

Get Plurality, But Not Majority—Legislature Will Elect a Republican

WHITE RIVER JUNCTION, Vt., Sept. 3.—The Progressives and the Democrats won the honors in the Vermont state election today, for, although the Republicans carried the state on a plurality vote, there was no election by a majority vote and the choice of a governor was thrown into the legislature. There the Republicans will have a sufficient majority to elect Allen M. Fletcher and the rest of the state ticket.

Returns in the election for governor from 217 out of 246 cities and towns give:

Fletcher (Republican), 23,602; Howe (Democrat), 18,250; Metzger (Progressive), 14,220; Smith (Prohibition), 1,425; Suiter (Socialist), 1,006.

Same places in 1910 gave:

Mead (Republican), 31,816; Watson (Democrat), 15,803; Towle (Prohibition), 1,050; Ordway (Socialist), 896.

Returns up to midnight showed that the next legislature will contain 110 Republicans, 36 Democrats and 14 Progressives and 30 Republican senators.

Congressman Frank L. Green of St. Albans in the First and Frank Plumley of Northfield in the Second district were reelected without material opposition.

The strength of the Progressive party and the gain of the Democrats over previous elections were the features.

REGISTRATION BOOKS ARE OPEN TONIGHT

Owing to the fact that many working people have no time to register between 8 a. m. and 5 p. m., the usual hours at the court house, County Clerk E. C. Shelden announces that the registration books will be open tonight from 6 to 9 o'clock, in addition to the regular day hours. This is the only time the books will be open at night. Remember, you can register only today, tomorrow and Friday, between 8 a. m. and 5 p. m., and in addition, the books will be open tonight between 6 and 9 o'clock.

JOHNSON TALKS OF PARTY PLANS

PAYS TRIBUTE TO WOMEN IN NEBRASKA TALK

"We'll Win in November," Says, When Learns of Success State Ticket

LINCOLN, Neb., Sept. 3.—Followers of all parties today welcomed Gov. Hiram Johnson to Lincoln.

A nonpartisan delegation met the California executive at the train upon his arrival. Governor Aldrich entertained him at a reception at his home. William J. Bryan came down from Fairview farm to attend a reception and luncheon rendered the candidate by the Commercial club, and Dr. Lucile Eaves, a widely known Nebraska suffragist, introduced him at the night meeting.

The two prominent leaders of the Democratic and Progressive parties occupied adjoining chairs at the luncheon and each spoke a few complimentary words about the other.

The governor made only two speeches during the day, one at the state fair in the afternoon and the other at the convention tonight. Plans had been made for him to talk three times at the fair and twice at the convention hall, but this program was abandoned in deference to his wishes. He was somewhat exhausted on his arrival and during the forenoon he rested at the executive mansion.

Talks of Progressives Plans.

Governor Johnson's address dealt with the plans of the Progressives to "conserve the human resources of the country," as the speaker said. Prolonged applause followed his promise to give men of all classes their dues.

While Governor Johnson was at the fair, word was brought that enough voters had signed Progressive petitions to legalize a state ticket in Nebraska.

"Fine," ejaculated the governor. "The revolution is on and we are going to win in November."

Again tonight women were much in evidence, about 50 occupying seats on the platform. Many were in the audience. Most of them wore roses for

(Continued on Page Two.)

CLAIM ROOSEVELT CANDIDATES HAVE WON FOUR TO ONE

Republicans Carry 5, Progressives, 4 California Districts; 2 Doubtful

SAN FRANCISCO, Sept. 3.—Figures received [illegible] tonight from to-day's primaries on [illegible] indicate that Taft congressional nominees have carried the First, Fourth, Sixth, Seventh and Eighth districts. Roosevelt Republican candidates won in the Second, Fifth, Ninth and Tenth districts. The First and Eleventh districts are in doubt.

In 188 precincts the total Republican vote was 30,066, Democratic, 3,874; Socialist, 1,606. There were Democratic contests in only four districts.

It was claimed at the Progressive Republican headquarters, late tonight, that Roosevelt candidates for the state senate and assembly had won at the ratio of four to one in the southern California districts. The Taft leaders made no estimates.

Control Uncertain.

Control of the Republican party in California by the Roosevelt or Taft factions the main issue in today's statewide primary, will not be determined until an analysis of the vote discloses the strength of the contending factions in senatorial and assembly nominees.

Under the primary law the legislative nominees will constitute the party conventions at which Republican and Democratic electoral candidates will be chosen. The Roosevelt Republicans want to [illegible]

(Continued on Page Two.)

WILSON DOES NOT KNOW TARIFF

His Free Trade Policy, Says Roosevelt, Will Result in Widespread Disaster

TRUSTS ALSO TROUBLE HIM

"If He Has Trust Solution Why Has He Done Nothing as Governor N. J.

ST. LOUIS, Sept. 3.—Woodrow Wilson's stand upon the tariff, the trusts and the proposal for minimum wage scales were assailed by Colonel Roosevelt in a speech here today.

The colonel joined issue squarely with Governor Wilson, taking as his text the Democratic candidate's speech yesterday at Buffalo. Here was his address before the Missouri Progressive state convention. The colonel saw nothing of Governor Hadley, who remained at the state capital.

The colonel was asked to advise the state convention as to whether it should name a full state ticket.

"I feel that you ought to," he said. "I feel that except in those states in which we can take over bodily either of the old parties, we ought to run a straight Progressive ticket."

In his speech Colonel Roosevelt said in part:

Doesn't Understand Tariff.

"When he comes to the tariff, Mr. Wilson attempts to quote me, but he is singularly unsuccessful. He states, for instance, that I am not concerned with the interests of the general taxpayer, the general public. If he would take the trouble to read what I have said or to read our platform he would find that the commission principle which we propose and to which he and his party are hostile, has for one of its special objects the careful consideration of the needs of the general public.

"We are advocating the commission system which has been tried in Germany and which has been one of the pieces of governmental and industrial mechanism that have been so extraordinarily successful in building up the great prosperity of the German empire.

"I believe in protection. I believe that if Mr. Wilson's free trade policy or tariff for revenue only policy is in good faith adopted and not merely treated as a campaign cry, widespread disaster will result.

Hasn't Studied Labor.

"As to what Mr. Wilson says about the minimum wage, I can only say that I disagree with him in toto. We are only advocating what we are sure can be done and ought to be done. Evidently Mr. Wilson has not studied the conditions about the labor of women in many factories in big cities.

"Mr. Wilson comes out squarely against our proposal to regulate the trusts. He has not anything to put in its place except a statement that he stands by the great Democratic thinkers' who have made the Democratic platform on this subject.

"Mr. Wilson is now governor of New Jersey and has been [illegible] nearly two years. If the Baltimore platform really offers a [illegible] the trust solution why during [illegible] two years has nothing of [illegible] done by New Jersey under Mr. Wilson's lead or even attempted by Mr. Wilson in New Jersey for the regulation of the trusts? [illegible] the states to Washington and [illegible] the difficulty and it is [illegible] of the most backward and [illegible]

(Continued on Page Three.)

CONVICTS RUN AMUCK IN MICHIGAN

Militia Rushes to Scene and Quickly Puts Down Riot. Leaders Are Secure

GUARD SHOOTS; WOUNDS ONE

Been Trouble Between Prisoners and Officers Open Break Last Friday

JACKSON, Mich., Sept. 3.—Five companies of the Michigan national guard, armed with loaded rifles, tramped tonight within and outside the walls of the state penitentiary. The convicts who are alleged to have been responsible for [illegible] which were locked up in the lower of the prison [illegible] their cells.

Every convict was in assembly tonight, and not a single prisoner was badly hurt [illegible] the warden, Nathan Simpson. He admitted that during the riot one convict, a trusty, was wounded in the arm as the result of a misunderstanding, but he denied reports that two men were seriously shot and that three had escaped.

Bolt After Inspection.

The building, in which the desperate characters were quartered is composed of 12 sections and attached to the cell houses. Some one in the cell nearest the prison stone house succeeded in forcing the doors. This occurred shortly after the regularly hourly inspection. Soon a number of convicts, unobserved, entered the stone house and secured mallets and [illegible]. The other doors of the "bullpen" were quickly battered in.

Yelling like madmen, the majority of the convicts streamed into the prison kitchen. The riot was in full progress when Warden Simpson was notified. He immediately asked the militia companies in Jackson to hurry to the prison. When the soldiers arrived the demonstration ended almost as suddenly as it began. Several convicts told the warden they would go back peaceably. The men considered most liable to attempt further trouble were lead handcuffed to their cells.

Only One Wounded.

The only convict wounded was by a man said to be a soldier in civilian clothes. The prisoner, who was running, failed to obey a command to halt and received a bullet in the arm. Warden Simpson said the victim was not a trouble maker, but became confused.

After order was restored, two companies of the Michigan national guard arrived.

It is understood the prison authorities tomorrow will offer the convicts an opportunity to return peaceably to work. Warden Simpson said that thus far he has not allowed any of the convicts to be flogged, although the board of control officials allowed him to use his own judgment in the matter.

There has been trouble between the convicts and officers for some time, but the immediate cause of Friday's disorder was [illegible] that a lieutenant [illegible] was responsible. [illegible] two weeks ago [illegible] convicts, who are alleged to be leaders in the trouble, were sent [illegible] in the [illegible] report of the grating.

GUNNING SEASON OPEN

PHILADELPHIA, Pa., Sept. 3.—The gunning season [illegible] in Pennsylvania and New Jersey yesterday [illegible] 13 squirrels. [illegible] Delaware have not reported.

Bull Moose Controversy Here Paralleled in Other States

The following statement has been issued by the Progressive Republicans, showing that the Colorado situation in the controversy with the Bull Moose is paralleled in other states:

"Senator Dixon objects to Progressive Republicans voting at the primaries next week in Colorado. Colonel Roosevelt, we understand, has approved Progressive candidacies on the Republican ballot in Minnesota under what we understand to be a situation identical with that in Colorado. Attorney General Griffith received yesterday from Lieutenant Governor Gordon of Minnesota, the Roosevelt leader there, the following telegram:

"'St. Paul, Minn., Sept. 2.

"'Ben Griffith, Attorney General, Denver, Colo.:

"'Taft electors on Republican ticket; Roosevelt electors on ballot by petition; no third party state ticket; Progressives hope to control Republican primaries September 17.

"'SAM GORDON,

"'Lieutenant Governor.'

"We approve that course in Minnesota and if participating in the Republican primaries in Minnesota is logical and proper, it is surely a proper course in Colorado. If that course is approved in Minnesota, Senator Dixon's disapproval of it elsewhere is hardly logical.

"Propriety and logic are the same in Minnesota as in Colorado, and if it is proper for some of Colonel Roosevelt's friends in Colorado to assist in nominating an independent ticket of electors and state office candidates, and themselves seek nominations in the primaries on the Democratic ballot, no Progressive Republicans need feel under obligations to submit to different rule under the plea of expediency.

"The primaries next Tuesday will give to Progressive Republicans in Colorado their only opportunity to name by their votes their candidates for public office, and we will continue to stand squarely for that right as the best means of supporting the progressive policies and measures embodied in Colonel Roosevelt's platform.

"PHILIP B. STEWART,
"M. D. VINCENT,
"BEN GRIFFITH."

Watch This Space Daily

PROGRESSIVE REPUBLICAN BULLETIN

THANK YOU, GOOD PEOPLE, YOU DID FINELY YESTERDAY.

It was one of the red ribbon days of registration at the court house.

The people are beginning to realize that battles are not won with blank cartridges, and they are loading for bear.

TODAY ONCE MORE GO AFTER IT!

See that you are registered and that all your friends are too.

The tide is turning to the Progressives in every section of Colorado.

Phil Stewart has proved to the Republicans of the state that he cannot be bought, begged or driven out of the Republican party. Colorado Republicans are grateful to him, and they are showing it by rallying to his standard ready to fight to the last.

FRIDAY IS THE LAST DAY FOR REGISTRATION—TODAY IS YOUR DAY.

NEWSPAPER ARCHIVE®

STOMACH SICK, SOUR, UPSET AND FULL OF GAS? PAPE'S DIAPEPSIN

In five minutes! Time it! All Indigestion, Heartburn and Dyspepsia gone and your stomach feels fine

Wonder what upset your stomach—which portion of the food did the damage do you? Well, don't bother. If your stomach is in a revolt; if sour, gassy and upset, and what you just ate has fermented into stubborn lumps; your head dizzy and aches; belch gases and acids, and eructate undigested food; breath foul; tongue coated—just take a little Diapepsin and in five minutes you will wonder what became of the indigestion and distress.

Millions of men and women today know that it is needless to have a bad stomach. A little Diapepsin occasionally keeps the stomach regulated and they eat their favorite foods without fear.

If your stomach doesn't take care of your liberal limit without rebellion; if your food is a damage instead of a help, remember the quickest, surest, most harmless relief is Pape's Diapepsin, which costs only fifty cents for a large case at drug stores. It's truly wonderful—it digests food and sets things straight so gently and easily that it is astonishing. Please don't go on and on with a weak, disordered stomach; it's so unnecessary.

WILL MAKE PUBLIC CONTRIBUTIONS TO REPUBLICAN FUND

Chairman Hilles Takes This Action to Comply With Fund Publicity Act

NEW YORK, Sept. 3.—Charles D. Hilles, chairman of the Republican national committee, announced today that a complete record of all contributions to the campaign fund of the Republican party would be made public shortly after October 1.

Mr. Hilles said that in making this announcement the Republican national committee is not actuated by a desire to be regarded as virtuous, but took this course because the congressional campaign fund publicity act, signed by President Taft August 19, 1911, contains specific provision that all national committees organized for the election of a national ticket or for the furtherance of a congressional campaign, must make public their campaign contributions not more than 15 days and not less than 10 days prior to the election. Mr. Hilles continued:

Hits Democratic Chairman.

"The acting chairman of the Democratic national committee made a statement recently that the committee would publish campaign fund contributions prior to the election. He was patting himself on the back because he was voluntarily virtuous. As a matter of fact, the law which provides for publicity of contributions in congressional elections is so general and sweeping in its character that it compels publicity of all contributions made for the purpose of influencing elections at which representatives in congress are elected."

Acting Chairman McAdoo of the Democratic national committee made this reply to Mr. Hilles' statement:

"In the present temper of the American people, it is better to be over virtuous than under virtuous in the publication of campaign contributions.

"The decision of the Democratic national committee to begin publishing the sources of all campaign contributions on September 10 was not for the purpose of being virtuous but for the purpose of responding to the overwhelming public sentiment which demands that there shall be no concealment at any time during the campaign of the sources of political contributions."

BRONCHO CONTEST FEATURE VICTOR'S BIG CELEBRATION

Special to The Gazette.

VICTOR, Sept. 3.—The annual "Top-of-the-World" celebration successfully closed here tonight without a single accident to mar the two days' carnival fun.

The first prize in the contest went to William Choss of Garden Park, Fremont county. It was the young fellow's first attempt at a public contest, and after he had won the prize and was carried into the grandstand by two cowboys, he declared to his pretty young wife that this is positively my last public appearance in a public contest of any kind."

The second prize went to Dave Humphrey of Cripple Creek, who beat the professional rider, Gene McKay of Cheyenne. Jack Pitts of Oklahoma, with his left leg in a plaster cast, mounted his horse with the aid of crutches and took fourth money. The fifth went to Lafe Goodman of Craig, Colo., and Earl Thomas of Longmont took sixth and last.

Had popular decision been followed Jack Pitts, who had nerve enough to ride with a broken leg, would have been higher up in the list of winners.

FILE 40 BILLS CHARGING 50 PEOPLE WITH GAMBLING

TRINIDAD, Sept. 3.—Forty bills, charging 50 persons with gambling or the operating of gambling houses, were filed today with the county court by citizens, on their own initiative. Warrants will be issued tomorrow. An effort is being made to clean the city of gambling.

Protect Yourself!

Get the Original and Genuine

HORLICK'S MALTED MILK

The Food-drink for All Ages.

For Infants, Invalids, and Growing children. Pure Nutrition, upbuilding the whole body. Invigorates the nursing mother and the aged. Rich milk, malted grain, in powder form.

A quick lunch prepared in a minute. Take no substitute. Ask for HORLICK'S.

Not in Any Milk Trust

Mo. Progressives Will Name State Candidates Today

ST. LOUIS, Sept. 3.—With the report of the platform committee tomorrow and the nomination of the complete state ticket, which the Progressive party will place in the field foe the November election, it is said the final adjournment of the state convention will occur late in the afternoon.

The important business today was the address of Colonel Roosevelt. A short time after he closed the convention adjourned until 2 o'clock tomorrow morning.

All but eight of the counties in the state are represented in the convention. Several counties have more than their quota present. A dozen women are among the delegates.

Platform Committee Meets.

Preliminary meetings have been held by the committee on platform, which is expected to complete its work tonight. It is said the larger cities are urging for a strong home rule plank and advocating amendment of the Sunday closing law, which now is rigidly enforced. It is not intended entirely to eliminate the "socalled 1d law, but only to modify it.

Woman suffrage, the recall, referendum of the judiciary, direct election of senators, tariff reform and direct presidential primaries are other planks that are to receive consideration, it is said.

It is expected that Judge A. D. Norton, of St. Louis, will be named for governor tomorrow.

JOHNSON TALKS

(Continued From Page One.)

women" badges, which were distributed by the Progressive committee.

The governor paid the women a high tribute. He also declared that the scene which followed the appearance of Miss Jane Addams when she seconded Colonel Roosevelt's nomination was the most wonderful in the entire gathering.

"When 11,000 persons cheered her, they did not do so solely because she was seconding the nomination of a president, but they realized at last there had come into this work of ours the same sort of doctrines for which she had striven so nobly," Governor Johnson said.

Following the address of Governor Johnson, the convention proceeded to business. Governor Aldrich and Congressman Norris, Republican candidates, were indorsed, as were the six Roosevelt electors. A motion to have the Roosevelt electors withdrawn from the Republican ticket was defeated. Two other electors were named to be placed on the ticket by petition, to be voted for by Progressives in place of the two Republican electors who are known to favor Taft.

The platform adopted at the national Progressive convention at Chicago was indorsed.

A conference of leaders decided it would be advisable to nominate a full party state ticket, as many Republicans are candidates for state offices, leaning strongly toward the new party.

Two Men Burn to Death in Fire in Idaho Hotel

HAILEY, Idaho, Sept. 3.—Two men were burned to death in the Central hotel at Bellevue, Ida., early this morning while a pitying but helpless crowd listened to their agonized screams dying away into sobbing moans.

Robert L. Hodgins, brother of a former United States marshal of Idaho, and J. A. McGovern, a miner, were victims of the fire which destroyed every building in the block of which the hotel was a part. Hodgins and McGovern both were employed at the hotel. They reached the hotel after midnight and were assigned to a room. One of them upset a kerosene lamp. The fire spread so rapidly that the occupants of the adjoining rooms escaped with difficulty.

The bodies of the two victims were found this morning after the fire had burned itself out. The monetary loss was about $1,000.

VISIBLE SUPPLY GRAIN IN U. S. LAST SATURDAY

NEW YORK, Sept. 3.—The visible supply of grain in the United States Saturday, August 31, as compiled by the New York Produce exchange was as follows:

Wheat, 19,586,000 bushels; increase, 622,000 bushels.

Wheat, in bond, 628,000 bushels; decrease, 557,000 bushels.

Corn, 1,820,000 bushels; increase, 247,000 bushels.

Oats, 4,160,200 bushels; increase, 1,009,000 bushels.

Oats, in bond, 68,000; increase, 2,000 bushels.

Rye, 441,000 bushels; increase, 152,000 bushels.

Barley, 960,000 bushels; increase, 185,000 bushels.

Barley in bond, 21,000 bushels, unchanged.

FEDERALS WILL FORTIFY JUAREZ

TO ERECT SUNKEN FORTIFICATIONS

Orozco, Leader of Revolution, Found, Ending Deep Mystery of Many Weeks

JUAREZ, Mex., Sept. 3.—Recognizing the strategic importance of this point, inland gateway into Mexico, the federal government has decided to fortify the town of Juarez with light and heavy artillery. It is also planned to erect fort and sunken fortifications on the outskirts of the town. Col. Guillermo Rubio Navarrete, comamnder-in-chief of artillery of the Mexican army, is here to perfect plans for the town's permanent fortification. As soon as his plans are forwarded to the war department at Mexico City, the artillery and equipment will be shipped.

In the many revolutions since the fall of the Diaz regime, this port of entry, opposite El Paso, Tex., has suffered much. Destruction of the railways running southwest to the state capital and south to Mexico City has caused great loss of business not only to Mexico but to the United States in mining and cattle interests. Juarez often has been taken and retaken by rebels and federals, and always has been the most important point of military as well as commercial operations.

Difficulty in protecting Juarez with infantry has led the war department to determine to install sufficient artillery to protect it against any force, and to allow the infantry and cavalry to operate inland. During the battle of Juarez of the Madero revolution bullets showered over El Paso, an American city, but with the installation of heavy artillery in Juarez it is assured by Mexican army officers that no rebels will dare to attack the Mexican border town.

Finding of Orozco Exposes Neat Move

EL PASO, Texas, Sept. 3.—Pascual Orozco, leader of the Mexican revolution, has been located, ending a mystery of many weeks. The puzzle was solved today when Ojinaga fell into rebel hands, and the discovery made that Orozco was not where he was supposed to be by many hundreds of miles. It also exposes a clever deception by the rebel chief.

Rebels capturing Ojinaga, strategic point on the Texas border to the east of Juarez, were commanded by Pascual Orozco, not the rebel chief, but his father, a colonel in the rebel army. Orozco himself, it was learned today, is near Ascencion, a point southwest of Juarez, near the Sonora state line, from where he has been directing the campaign of his forces scattered over Sonora, border state to the west, and also of the operations east around Ojinaga, made to distract the attention of the federals.

Move Fooled Federals.

After the evacuation by rebels of Juarez, border port opposite El Paso, General Orozco moved east and Colonel Orozco, his father, moved west. But the two changed their courses below Juarez, and making a cross, General Orozco moved west and Colonel Orozco east. Believing that the rebel chief was to the east the federal government sent 800 men from the City of Chihuahua to attempt his capture. General Victoriano Huerta, federal commander-in-chief, moved to Juarez, opposite El Paso, to plan to crush the 1,200 rebels operating on the border to the east and supposedly commanded by General Orozco.

But today the 600 federal volunteers occupying Ojinaga under General Jose de la Cruz Sanchez, fled to the hills and the rebels marched in without firing a shot. Then it was discovered that the rebel leader had never been to the east, but was near the Sonora line with a small group of men.

Rebels Still Raiding Many Arizona Ranches

DOUGLAS, Ariz., Sept. 3.—Reports of American ranches being raided by Mexican rebels below this point continue to be made here. Oscar Sims has arrived at Naco, Ariz., to report that he and Roy Adams were taken prisoners by rebels and 73 horses in their possession stolen. Sims escaped but his companion has not been located.

The San Pedro ranch, 18 miles south of Herford, Ariz., was raided yesterday and property stolen to the value of $5,000. Fifty head of cattle belonging to Marion Williams of Douglas were stolen from his ranch near San Pedro. No news from the Americans besieged at Nacozari was received today, and there is grave apprehension among friends here. A strict censorship has been installed on telegraph and telephone lines running into Mexico.

American Generals Can Cooperate If Necessary

EL PASO, Tex., Sept. 3.—Brig. Gen. W. S. Schuyler, commanding the department of California, returned tonight after a consultation here with Gen. E. Z. Steever, commander of the department of Texas. The two discussed most particularly the conditions on the Arizona and New Mexico border to the west, which is said to be critical. It was said that tentative arrangements for cooperation between the two departments have been made if developments warrant. General Schuyler will visit Tucson, Ariz., on his way to his headquarters at San Francisco, he having inspected the various other points on the Mexican border on his way here.

Real Values in Our Luggage Section

OUR immense stock of trunks, suit cases, bags and traveling accessories invites the attention of prospective travelers. The quality of this merchandise is unquestionable as we purchase from only the most reliable manufacturers. Every piece of luggage carries our guarantee. Prices by comparison will be found lower. Our luggage section is located on the third floor.

Kaufman's Special Trunk $10

Waterproof canvas covered, vulcanized fibre bound, sole leather straps around, heavy brass riveted and braced, fancy cloth lined throughout, two trays. Real $15 value..... **$10**

Karatol Suit Cases $3

Fancy black Karatol waterproof covered, purple cloth lined, pocket in cover, leather handle and corners. Special..... **$3**

Fibregrass Suit Case $1.50

Full 24-inch size genuine fibre grass suit case, guaranteed waterproof. Leather ends, sides and handle. Corbin locks and cloth lined. Special..... **1.50**

Commercial Trunk $17.50

Our most durable make, has 150 exposed copper rivets, every part riveted, 5 hardwood slats around, heavy Hagney bolts, brass lock and hinges, two trays, cloth lined; price..... **17.50**

Leather Suit Case $3.50

Light tan or chocolate color leather suit case, full 24-inch size. Steel frame, brass trimmed, lined, with pocket in cover. Worth $4.50, for..... **3.50**

Ladies' Trunk $21

Especially convenient for ladies' hats, shirt waists, skirts, etc.; specially equipped trays, fancy cloth lined, 3-ply basswood, strong and sightly; size 38 inch; price..... **$21**

Cowhide Suit Case $5.95

Absolutely first quality cowhide 24-inch suit case. Heavy leather straps around. Large brass rivets, strong lock and hinge, at..... **5.95**

Three Ply Fibre Trunk $18.50

Ladies' or gentlemen's light weight and practically indestructible fibre trunk. Linen cloth lined, two trays, fibre bound and brass trimmed. 36-inch size..... **$18.50**

40 Inch Steamer Trunk $7.50

Largest size 40-inch steamer trunk, canvas covered. Malleable steel reinforced throughout. Divided tray and metal bottom. Special..... **$7.50**

All Leather Grip $7.50

Genuine cowhide 18-inch, English frame hand bag, in light tan. Full leather lined, and reinforced. Brass locks. Strong handle **$7.50**

Hand Bags $2.75 to $18

Walrus, hippo, seal, cowhide and sheepskin leather bags, in 12-inch and up to 18-inch size. Many shapes, suitable for lady or gentleman. Splendid values at $18 and down to..... **2.75**

38 Inch Trunk $9

Suitable for lady or gentleman. Has metal bottom, divided tray, brass locks and leather strap around. Special..... **$9**

Rattan Suit Case $4

24-inch rattan suit case, cloth lined with pocket in cover. Straps all around, leather corners, Corbin locks. Special value at..... **$4**

30 Inch Steamer $5

Basswood body, full 30-inch size. 4 slats on top and 3 on bottom. Well finished and lined..... **$5**

Fibre Grass Lunch Bags

Suitable for lunch or toilet articles. Light weight, handy and strong. All sizes, from $1.25 to..... **50c**

We carry a complete assortment of trunk; suit case and shawl straps.

Kaufman's

EVERYTHING FOR EVERYBODY

Canvas telescopes and wicker baskets in complete size assortment at special prices.

LOOTING PARTIES PROVE TO BE EXTREMELY ACTIVE

WASHINGTON, Sept. 3.—Confirmation of press reports of the great activity of rebel looting parties in northern Mexico continues to reach the state department. Naturally these raiders, who are constantly kept on the jump by the pursuing government columns, are looking for horses and ranches, are suffering the loss of their livestock wherever they appear. At one point the rebels captured 5,000 rounds of ammunition destined for government forces. At the Verde ranch, 15 miles south of Naco, they took 70 horses and fired on the cowboys, all of whom fled to Naco, except Oscar Sims and Ray Adams, who still are missing.

Mining Company Loses Tax Suit

DENVER, Sept. 3.—In the United States district court here today, Judge Pope of New Mexico, sitting for Judge R. E. Lewis, rendered a decision in the case of the Stratton Independence mine against F. W. Howbert, collector of internal revenue, in which the mining company sought to recover certain moneys paid as a corporation tax because of a depreciation on account of the removal of ore from its properties.

The decision was in favor of the government, the court holding that there was nothing in the law which would allow a reduction of the tax because of ore taken from the mines.

The law does allow for depreciation in the value of machinery and buildings.

By this decision a number of suits of a similar nature will be allowed.

Orders Japs and Chinks Discharge White Women

LOS ANGELES, Sept. 3.—Chief of Police Sebastian issued an order today to proprietors of Chinese and Japanese cafes in this city that they discharge immediately all of their white female employes. Several scores of women and girls are thrown out of employment.

"White women have no place in a Japanese or Chinese cafe," was the chief's explanation of his order.

The most ancient destroyer of books known was the Babylonian king, Nabonassar, who in the third century, B. C., destroyed all the records of the reigns and rulers precedent to himself.

CUMMINS WILL VOTE FOR COL. ROOSEVELT

DAVENPORT, Ia., Sept. 3.—Senator A. B. Cummins of Iowa, in a public statement issued today, declares that he expects to vote for Colonel Roosevelt for president, but is opposed to the formation of a third party. He does not believe that President Taft was the choice of the Republicans of the nation.

"The renomination of President Taft," said Senator Cummins, "was opposed by overwhelming majority of Republicans throughout the country simply because in his administration of the office of president he had not done nor said the things which the great body of the people believed he should have done and said. A meager majority succeeded in renominating him."

The senior Iowa senator then reviews the basis of representation by means of which, he claims, states with but a meager Republican vote dominate the conventions and force on the great mass of the party men undesirable to the majority. Continuing he said:—

"The man who could not see that there would be a rebellion whenever these overrepresented states forced a nomination against the strong opposition of the states in which there is a real Republican party was blind as a bat and the man who could not hear the rumble of the rising storm was deaf as an adder.

"If the convention which nominated Mr. Taft had changed the system in obedience to the popular demand we might have had patience to wait; but as though wanting to furnish every reason for revolt it attempted to fasten it still more firmly upon us. If this were all we would be amply justified in overthrowing the system by refusing to accept the nominee. But this is not all.

"The system, indefensible as it is, was not enough to overcome the adverse majority in the Republican states and therefore the complaisant committee and following them the convention, deliberately seated Taft delegates from Washington, California, Arizona and Texas, who had no shadow of title to seats in the convention. I speak of these states because I have examined the record as to them and have reached a conclusion after the most careful study and reflection. And thus the will of a tremendous majority was defeated by the power of a bad system and the machinations of a committee.

"I take no pleasure in reciting these things for I would like to support a Republican candidate for president. There is but one way, however, to make sure that the system of the Chicago convention will be abolished and its scenes never repeated, and that is to make it plain that the candidate who is the product of the system and the beneficiary of the methods cannot reach the office to which he aspires. Therefore, I cannot support Mr. Taft."

CLAIM ROOSEVELT

(Continued From Page One.)

vantage of 14 out of 20 holdover senators. Meager returns received up to 9:30 o'clock tonight gave no indication of the general result of the legislative contests.

In a majority of the 11 congressional districts stalwart and Progressive aspirants contested for the Republican nominations, but the personal popularity of the candidates largely obscured the national issue.

Early tonight it was announced that candidates for congress had been nominated as follows:

Second California district—John E. Baker, Democrat, (incumbent) Walter S. Peterson, Republican.

Third California district—Gilbert McMillan Ross, Democrat.

Fourth California district—Julius Kahn, Republican, (incumbent) Bert Schlessinger, Democrat.

Fifth California district—Hiram A. Luttrell, Democrat.

Sixth California district—Hiram A. Lutterell, Democrat.

Seventh California district—James C. Needham, Republican, (incumbent).

Eighth California district—James R. Holohan, Democrat.

Tenth California district—George Ringo, Democrat, Wm. D. Stephens, incumbent, Progressive Republican.

Eleventh California district—Wm. Kettner, Democrat.

Do you know there is one state in the Union that loans its money to farmers in sums of $250 and $5,000? Yes, that freak state of Oregon, and she has been at it a long time—ever since territorial days back in 1856. The small borrower is preferred. Interest is six per cent. In 1910 the state was loaning her people a total of $6,351,349, and though her rules are strict, not a single farm loan was in process of foreclosure. Interest goes to the school fund.

Becker Trial Is Set for Sept. 12

NEW YORK, Sept. 3.—After Police Lieutenant Charles Becker had today refused to plead to the indictment charging him with the murder of Herman Rosenthal, the gambler, Justice Goff in the supreme court ordered that a plea of not guilty be entered in his behalf and set his trial for September 12.

Although John F. McIntyre, Becker's counsel, who fought by every device today to have the trial delayed, threatens to continue his tactics, Mr. Whitman is confident he will be able to block all efforts in this direction.

Police Captain Cornelius Hayes, recently promoted from the rank of inspector, went into secret conference tonight with District Attorney Whitman.

The conference gave rise to reports that the prosecutor soon would be in possession of sensational evidence regarding the police "system" and its alleged methods of collecting graft.

NOT TO BE WASTED

From McCall's Magazine.

In the soft firelight, even the boarding house sitting room looked cozy and attractive. The warmth and comfort thawed the heart of the "star" boarder.

In an expansive moment he turned to the landlady, who was his only companion in the room. Clasping her hand fondly, he murmured:

"Will you be my wife?"

The woman did not start or blush; no maidenly coyness shone from her dear, cold eyes, as she replied thoughtfully:

"Let me see. You have been here four years. You have never once grumbled at the food, or failed to pay my bill promptly and without question. No, sir; I'm sorry, but I cannot marry you. You're too good a boarder to be put on the free list."

The burning quality of coal was known a long time before it was used as fuel.

"THE GRANDEST ONE-DAY TRIP IN THE WORLD"

CRIPPLE CREEK SHORT LINE

It is the way that this railroad climbs up, around and over the tops of the mountains, that has made it one of the famous scenic trips of the world

NEWSPAPERARCHIVE®

You should begin now to gratify your interest in fall clothes by looking at the new things.

—You'll see many improvements; lots of small touches in design and making; men's clothes; lifted out of the ordinary.

Eighteen Dollars to Thirty-Five

Gordon's

Clothiers & Men's

FURNITURE AND HOUSE FURNISHINGS
Cash or Credit

The Fair Cash

208½ N. Tejon. Opp. North Park

Many Compliments

have been received on the velvet finish given the gentlemen's collars laundered by us. The superiority of our work is due to our operating the celebrated Troy Collar Ironing machine, whose reputation for fine work has never been surpassed. It really pays to patronize

The Pearl

The Laundry That Uses Ivory Soap.

Phone 1085 15 West Bijou

Water Bags
and
Folding Buckets
UT WEST TENT & AWNING CO.
113½ N. Tejon St.

PORTSMEN WHO FLING FISH BACK ALSO CRUEL

DENVER, Sept. 3.—Humanitarian fishermen, who return to the water undersized captures, are as cruel as those who add them to their string, according to U. H. Thomas, superintendent of the hatcheries at Estes Park, before the convention of the American Fisheries society, today.

He declared that in flinging the fish back, few fishermen know enough to wet their hands. As a result, water fungus attacked the sides of the fish left bare by the fish's slime sticking to the hands. The speaker advocated that a printed warning be sent to all true sportsmen that they wet their hands.

Tomorrow the convention will dine on fish of Colorado. Thursday will be "game day," and the members will banquet on deer, elk and birds.

Healthy Mothers

Women who bear children and remain healthy are those who prepare their systems in advance of baby's coming. Nature aids the mother in its pre-natal work the crisis adds her system unequal to the demands made upon it, and she is often left with weakened health or chronic ailments. No remedy is so truly a help to nature as Mother's Friend. Every expectant mother should fail not to use it. It relieves the pain and discomfort caused by the strain on the ligaments, makes pliant and elastic those fibres and muscles which Nature is expanding, prevents numbness of limbs, and soothes the inflammation of breast glands. The system being thus prepared by Mother's Friend dispels the fear that the crisis may not be safely met. Mother's Friend assures a speedy and complete recovery for the mother, and she is left a healthy woman to enjoy the bloom of her child. Mother's Friend is sold at drug stores. Write for our free book for expectant mothers which contains much valuable information, and many suggestions of a helpful nature.

Mother's Friend

BRADFIELD REGULATOR CO., Atlanta, Ga.

PROMINENT LUMBER DEALER TESTIFIES IN ANTITRUST SUIT

SEATTLE, Wash., Sept. 3.—F. H. Martin, lumber manufacturer of Centralia, Wash., was the only witness examined today in the hearing of the government's antitrust suit against the Retail Lumbermen's association. Mr. Martin was called to testify regarding correspondence between his company and A. L. Porter of Spokane, secretary of the Western Retail Lumber company, to F. C. Drury at Idaho Falls, Ida., in 1909.

Mr. Martin testified that Drury, a former employe, had been commissioned as agent of the company at Idaho Falls, but after a few cars of lumber had been disposed of through him the agency was abandoned, because it was a losing venture and because of the attitude of the Western Retail Lumbermen's association.

Among the letters introduced as evidence was one from J. L. Broat, a lumber dealer of Idaho Falls, complaining to Martin of his method of doing business in Idaho Falls. In this letter Mr. Broat asked the Martin Lumber company to quit supplying Drury, and said:

Association Will Take Hand.

"If not, the association will have to take hand and notify every dealer in Idaho, Montana and Washington."

A copy of the letter was sent to Secretary Porter, who wrote to Mr. Broat advising him against referring to the possible action of the association, "because it is very incriminating evidence should we ever be called upon to explain the same in court."

Mr. Porter wrote to T. H. McLafferty, secretary of the Southwestern Washington Lumber Manufacturer's association, regarding the Drury shipments and Mr. Lafferty advised the Martin company that it would be bad policy to incur the ill will of the Retailers association.

"The Western Retail Lumbermen's association does not consider any one a retail dealer unless they carry at least a small stock," wrote Mr. McLafferty, "and where they find any one retailing lumber as they claim you are doing, they simply notify the defendant yards with whom you are doing business and notify the secretaries of all the Retail Lumber associations in the United States as to the conditions and the fact that they do not consider you a legitimate retail dealer. This is as far as they go, but you will readily see that some times might prove an injury to you."

ONE DEAD, 2 MORE MAY DIE FROM LABOR DAY INJURIES

PUEBLO, Colo., Sept. 3.—One woman is dead and two others near death as a result of accidents which occurred here yesterday.

Mrs. Nellie Barbrick fell and broke her neck.

Mrs. Mary Gallo was run over by a train.

Mrs. Karl Dott was struck by a live electric wire.

Losing her balance, Mrs. Nellie Barbrick, wife of Timothy Barbrick, fell down a shaft in a new warehouse being built by the McClelland Grain company and died a few minutes later, her neck being broken.

Mrs. Barbrick, whose husband is one of the managers of the grain company, had been shown through the new building at her own request, and while her husband was endeavoring to unlock the outside door, the woman fell into the shaft, striking upon her head on the cement floor, 13 feet below.

Barbrick did not witness the accident and did not find his wife for several minutes.

Failing to heed a warning bell, Mrs. Mary Gallo, age 40, and the mother of a family of five children, while picking coal in the railroad yards, received injuries which are expected to cause her death.

Mrs. Gallo was terribly mangled, her left arm having been severed. She also received internal injuries.

Driving against a live electric wire, Mrs. Karl Dott, age 26, wife of a carpenter, received a shock that rendered her senseless, and is at a hospital in a dying condition.

With her husband and son, Mrs. Dott was driving on Santa Fe avenue when a broken trolley wire at the corner of Second street struck her on the head. The woman was thrown from the buggy by the shock and only slightly burned.

MATINEE TODAY AT

THE BURNS

"Nobody's Widow"

Belasco's Delightful Society Comedy

Night Performance, 8:30 p. m. Matinee, 2:30 p. m.

PRICES: Matinee, 25c to 50c Night, 25c to 75c

Next Week, a rich treat, "Merely Mary Ann"

GOVERNMENT CLERKS NEED HAVE NO FEAR BEING DISCHARGED

Taft, in Speech to Postoffice Men, Says No Discharge Without Pensions

BOSTON, Sept. 3.—President Taft contrasted conditions that confronted a president in the days of the spoils system with the system of appointment under the civil service; attacked the Democratic house of representatives for attempting to limit the tenure of government employes and declared that as long as he has the power, no government clerk need fear discharge unless the United States has provided a system of civil service pensions to keep him from want in his old age, in a speech in Faneuil hall to several hundred postoffice employes now in convention here.

He said the job of president in these days is not a thing of joy when appointments are considered, but in the time of Lincoln, he added, "must have been a perfect hell."

More than anything else he has encountered in the White house, Mr. Taft said, the filling of vacancies that are not under the civil service has proved irksome and distasteful to him and three times he has urged congress to extend the blanket of civil service to all government employes.

Foot Again Injured.

Mr. Taft motored in from Beverly three hours before his speech left for Washington tonight to speak to the clerks. He limped into Faneuil hall with his right foot in bandages and wearing on it a loose felt slipper instead of a shoe. The foot was injured several years ago while Mr. Taft was playing golf and late yesterday he strained it again. He was able to stand without aid tonight and did not use a cane in walking.

At 8 o'clock tonight the president left for Washington to keep an engagement tomorrow with the International Association of Applied Chemistry.

President Taft was wildly cheered when he entered Faneuil hall today. Congressman Green of Massachusetts had preceded him and had praised the president for his veto of the legislative, executive and judicial appropriation bill when it contained a provision to limit to seven years the tenure of civil service employes.

The president began by praising the "faithful, skillful, intelligent" employes of the government who have built up the machine of government in 125 years so that no matter what president or cabinet officer or bureau chief leaves Wasaington for his vacation, the public interest goes on and the government wheels still turn.

"The charge has been made," he declared with a bang of his fist, "that government employes are overpaid. That is not true. I know hundreds of men in Washington who are not compensated within five times or even 10 times of what they would have received under modern conditions in other lines. I do not mean to say that I favor an advance in salaries of five or 10 times what they get now, but the government should assure these men of permanence of tenure and that they will be taken care of in their old age."

The speaker explained that once he favored a system of straight out pensions for government employes. After observation of the working of this system abroad, however, he had come to the conclusion that it was not best and that it made for smaller salaries and less rapid advancement for the worthy.

"And now," he continued, "I believe in a system that might be called an 'enforced system of pensions' where the government pays part and the employes contribute as well."

Mr. Taft gave his reason for the veto of the legislative bill. He said that not only did he oppose it because it was unfair but because it would have accomplished nothing but make the life of congressmen and persidents concerned in reappointments unbearable.

Children Cry
FOR FLETCHER'S
CASTORIA
Children Cry
FOR FLETCHER'S
CASTORIA
Children Cry
FOR FLETCHER'S
CASTORIA

DENVER TRAMWAY CO. CASE TAKEN UNDER ADVISEMENT

DENVER, Sept. 3.—Judges Sanborn, Munger and Cortland, sitting en banc in the United States court of appeals here, late today took under advisement the case in which the Mercantile Trust company, appearing as trustees of certain mortgages seeks to enjoin the city of Denver from depriving the Denver City Tramway company of its street franchise granted in 1885, and containing no specified clause regulating its duration or scope of territory.

The contention of the city of Denver is that the city did not have the power to issue a perpetual grant, and, in any event, the franchise must be limited to the life of the grantee, the Denver Electric and Cable company, a predecessor of the Tramway company, and the original corporation to which the franchise was granted.

The case was appealed from the United States district court of Judge R. E. Lewis, after a decision had been rendered enjoining the city from rescinding the franchise.

WHILE PLAYING BY CANAL BOY FALLS IN AND DROWNS

MONTROSE, Colo., Sept. 3.—While playing too near the Montrose and Delta canal, about four feet deep, Charles Wilson, age 18 months, son of Douglas Wilson, fell into the water and was drowned. The child had been left in charge of the father while the mother was absent picking fruit. The body was recovered.

The Gift That Is Early

Is the gift that the bride appreciates. In a large degree it means that you have taken the time and thought to give something that is worth while, and given in due season. From your own point of view early buying of wedding gifts is the best way, because you may choose carefully and leisurely and have ample time for the engraving that the gift may need.

The Johnson Jewelry Co.

WILSON DOES NOT KNOW

(Continued From Page One.)

pose that they can; and incidentally, any such policy would have the grinning support of every law-cracking trust.

Give Government to People.

"Mr. Wilson seems to forget that part of our program is to give to the people themselves direct control over their own government, that is, put over the governmental system and their agents of government. When the people themselves thus effectively control their own government and the government in turn, controls the big corporations it seems to me the veriest folly to express apprehension lest under such a system the chief employers, as Mr. Wilson says, because they have this tremendous authority behind them, may oppose the wage workers."

Colonel Roosevelt in concluding his speech launched into a denunciation of John D. Archbold.

"Archbold when before the senate committee complained that the Standard Oil company had been subjected to Abyssinian treatment by my administration," he said.

"That's right. They needed Abyssinian treatment and I gave it to them and if I am president again I am going to use those same Abyssinian methods of punishment whenever they are needed.

"That's why Archbold is shedding tears and that's why he made that wail before the senate committee. He knew what he could expect from me if he and his corporation violated the law."

WILL PLACE THIRD PARTY TICKET IN FIELD IN IDAHO

SALT LAKE CITY, Sept. 3.—United States Senator Joseph M. Dixon arrived here tonight for a conference with the leaders of the Progressive party in Utah and Idaho. Plans already are under way for a Progressive ticket in Utah and Senator Dixon said tonight that a "third party" ticket would be placed in the field in Idaho.

Senator Dixon expressed as being well pleased with the showing made by the Progressives and Vermont in the election today. He left tonight for his home in Missoula, Mont.

Rapidly Clearing Away Wreckage of Rain in the East

PITTSBURG, Sept. 3.—The task of clearing away wreckage caused by the storm of Sunday night and early yesterday, progressed fairly well today in hundreds of points throughout western and northern Pennsylvania, West Virginia and a portion of Ohio.

The list of fatalities now reach 40.

The loss is conservatively placed at $2,000,000. The principal sufferers are farmers and railroads.

Salineville, Ohio, was almost wiped out by the flood.

The Chartiers valley from Washington, Pa., to McKees Rocks, Pa., where the little stream empties into the Ohio river is a scene of devastation.

Ten thousand acres of growing corn has been ruined. Thousands of tons of hay floated away on the muddy torrent. The damage to manufacturing plants will be very heavy.

As communication with afflicted sections becomes established, stories of heroic and thrilling rescues become numerous. One particularly spectacular feat was the rescue of Henry Endler, his wife and two children of Avella in Washington county by Rev. B. F. Heaney, pastor of the Presbyterian church there.

The Endler home was crashed against a railroad culvert and the family washed down stream. Three children were hurled on the bank and escaped, while Endler with his wife and two other children succeeded in catching hold of branches of a tree where they were marooned.

Mr. Heaney heard their cries and procured help. Getting a rope he fastened it around his waist and while six men held on one end of it, he plunged into the torrent and made for the marooned family.

Eight times he was washed past the flood victims' refuge and was hauled out to try it over again. Finally he reached the tree, the rope was fastened about Mrs. Endler and she was dragged through the torrent to safety. To return the rope to the marooned pastor and the Endlers it was fastened to a huge block of wood which was carried upstream and thrown in so that it would be carried into the tree.

One by one the family were taken to safety, Pastor Heaney being the last to be pulled ashore.

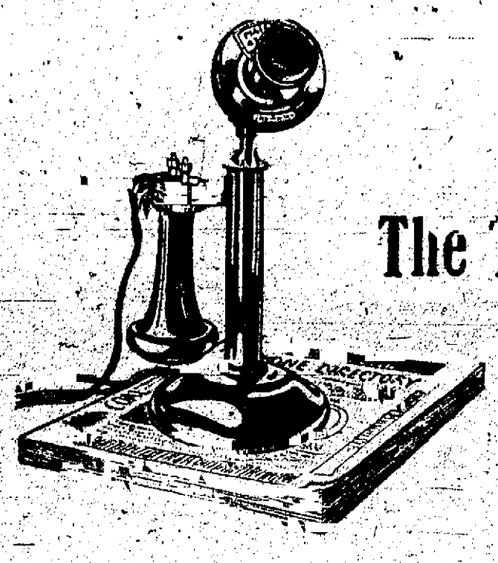

The Telephone Directory

Is referred to so much oftener than a city directory. It's more reliable.

A city directory is compiled occasionally, and the telephone directory three times each year.

A friend or customer from out of town in locating you first consults the telephone directory. The next telephone directory closes September 20th. Make your arrangements before that date.

The Mountain States Telephone and Telegraph Company

Funeral of Solomon Luna Photographed

ALBUQUERQUE, N. M., Sept. 3.—The funeral of late Solomon Luna, New Mexico's wealthiest citizen, was held yesterday in this city, interment being made at Santa Barbara cemetery.

Motion pictures of the entire train were taken.

Solemn requiem mass was held at the Immaculate Conception church at 10 o'clock, the celebrant being the Rev. A. Dochtet, pastor of the Isleta parish and also of Los Lunas parish church. Assisting were the Rev. P. Tomasini of Old Albuquerque and the Rev. A. M. Mandiarf of Immaculate Conception church as subdeacon.

The funeral was the largest ever held in the state.

One of the most powerful features was the escort by the people of Valencia county. In the line of march and at the church were over two hundred men and women who had journeyed from Los Lunas, Belen and from the Luna ranches by special train to pay a last tribute to his memory.

A guard of honor from Albuquerque lodge 461, B. P. O. E., of which Luna was a member, headed the long procession, followed by the members of the Knights of Columbus, Council No. 641. The latter organization held special services Sunday night, attended by full membership of the lodge.

Active pallbearers were: W. S. Strickler, H. O. Bursom, George L. Brooks, Frank A. Hubbell, Harry F. Lee, Neill B. Fields, Silvester Mirabel and Bolesio Romero.

Honorary pallbearers: Senators Cratton, Fall; Judges S. McMechem, H. F. Raymadds.

Condolences were received by the widow from President and Mrs. Taft.

Always pure, always fresh. Bryant's Peanut Butter.

EXTENSIVE IMPROVEMENTS AT WESTERN ARMY POSTS

SAN FRANCISCO, Sept. 3.—Secretary of War Henry L. Stimson arrived in San Francisco today, on a tour of the western departments military posts, which will include an inspection of the Yosemite valley reservation.

The secretary of war said extensive improvements were contemplated at the western army posts.

Pigeon shooting is prohibited in Switzerland.

School Supplies

At the Out West

We have the only complete stock in the city---if you are entering High School, get the following items now.

Loose Leaf Ringbooks Covers	35c	Mathematical Notebooks, each	10c
Fillers—Plain, Quadrille, Faint	10c	Mathematical Tablets, each	10c
Drawing Sets, complete	85c	Rhetoric Tablets, each	10c
Triangles, 30-60 degrees and 45 degrees, each	15c	Paul Revere Tablets, each	10c
Water Color Sets, each	25c	Chemistry Manuals, each	60c
		Out West Special Pencils	5c

Fountain Pens $1 to $2.50

OUT WEST

PRINTING & STATIONERY CO.

9-11 Pikes Peak Ave.

NewspaperARCHIVE®

COLORADO SPRINGS GAZETTE

THE OLDEST REPUBLICAN DAILY NEWSPAPER IN COLORADO

Published every day in the year at The Gazette Building by the

COLORADO SPRINGS GAZETTE CO.

CLARENCE R. DODGE — President
CHARLES T. WILDER — Editor
M. A. EGE — Business Manager

Entered at the Colorado Springs postoffice for transmission through the mails as second-class matter.

TELEPHONE MAIN 215.

SUBSCRIPTION RATES IN ADVANCE:

ONE MONTH—DAILY AND SUNDAY	60c
ONE YEAR—DAILY AND SUNDAY	$7.00
ONE YEAR—SUNDAY ONLY	$2.00
ONE YEAR—WEEKLY	$1.00

ADVERTISING RATES ON APPLICATION.

The Gazette is the only newspaper in Colorado Springs which receives the full report of the Associated Press every day of the week.

Advertising Representatives,
J. C. WILBERDING CO.

New York	225 Fifth Ave.
Chicago	900 Mallers Building
Kansas City	Journal Building
Atlanta	1509 Chandler Building

WEDNESDAY, SEPTEMBER 4, 1912.

MISS LEECH FOR SUPERINTENDENT

THE position of County Superintendent of Public Schools is one of the most important of the county offices to be filled at the election next November. The superintendent has charge of all the country schools in the county and their efficiency therefore depends very largely on the ability, experience and enthusiasm which she brings to the discharge of her duties. In a single term a superintendent can either make or mar the schools entrusted to her care and deeply influence the welfare of many hundreds of children. It is a position which requires not only thorough familiarity with the business of teaching but considerable experience as a school executive. It is not enough for a county superintendent to have made her mark as a teacher; she ought also to have acquired experience in an executive capacity, for the duties of the place are wholly of this nature.

It is especially for this reason that the candidacy of Miss Laura A. Leech should appeal strongly to voters who carefully consider the welfare of the public schools. Miss Leech was for several years a teacher in the Colorado Springs schools, but for more than 10 years she has been a principal in the grade schools, first at the Bristol and later at the Columbia school. In this way she has acquired an intimacy with the actual details of school management not possessed by anyone whose experience has been limited to teaching. Such training is the best possible preparation for a county superintendent.

It is safe to say that no teacher or principal in the Colorado Springs public school system has made a better record of service than Miss Leech, or stands higher in the regard of her associates. Her selection in the primaries next Tuesday as the Republican nominee for County Superintendent would be the first step toward insuring thoroughly efficient management of the country schools in the next two years.

STEWART'S STRENGTH

THE strongest candidate before the people of Colorado today is Philip B. Stewart not only strongest in the position he occupies but in the essential honesty of his character and motives. His campaign from the very beginning has been unique. Instead of playing machine politics, as he easily could have done and won the Republican nomination, he has taken his case straight to the people. He has invited their confidence at every turn, and has taken no important step without first making sure of the prevailing sentiment of the voters themselves, insofar as it was possible to do so.

Last spring Mr. Stewart, almost alone, obtained the consent of the Republican County committee to have presidential primaries in this county. Later with a few followers he made a notable fight against the machine in the State convention to obtain recognition for the Progressives on the delegation to the Chicago convention. When an effort was made to cajole him into going to Chicago with a bolting delegation he refused. In spite of the advice of many friends who feared that his course would ruin his chances he insisted on carrying on the fight within the party, and the soundness of his judgment is proven by the fact that he is stronger today with the people than ever before.

Mr. Stewart alone of the candidates for the gubernatorial nomination has put forward a clear-cut, easily-understood platform, positively pledging himself to the furtherance of genuine reforms. In his campaign tour he has stumped almost the entire state, and in every speech his hearers have been plainly told just what measures he advocates, why he advocates them, and what specific provisions they should contain. There has been no shuffling or evasion, no delicate balancing of one phrase against another, no tiresome repetition of vague generalities. Instead he has talked straight from the shoulder, named the men directly responsible for the wretched misgovernment of Colorado and denounced them without equivocation. He has shown clearly that the safest and best way to obtain clean government is through the regeneration of the Republican party, not through adherence to the old machine leaders or through advocacy of an ineffective third party.

END OF THE MACHINE IN SIGHT.

Regardless of party affiliation the people of Colorado have reason to be devoutly thankful to Philip B. Stewart for the work he has done and is doing. If this work were to end today it would still be of the greatest value, for he has planted the seeds of genuine reform from which a harvest of sane, honest government will be garnered. But the work will not stop. It will continue through the primaries and the election and through the next two years.

The thousands of Republicans all over the State who have been listening to the speeches of Mr. Stewart and his fellow campaigners will be heard from in the primaries next Tuesday. Under past conditions a majority of their votes might have been cast for such a candidate as Mr. Parks, who is now in the field under the management of the Denver public utility corporations. But with the present widespread determination to overthrow the bi-partisan machine and put the corporations out of politics such a nomination is almost unthinkable.

Colorado has suffered from machine misrule until its disgraceful political conditions are a matter of common knowledge throughout the country. At heart its people are as progressive in their political views and as independent in their political thought as the people of Wisconsin or Oregon or any other state where the machines have been overthrown. But until now they have neglected to avail themselves of opportunities to regain their rights.

The Stewart candidacy affords the best of these opportunities yet offered, and the present campaign has shown the people how to take advantage of it. If every Republican who believes in and wants clean government does his duty next Tuesday by voting for Stewart, the fight which culminates in the November election will be more than half won.

THE MIDLAND BAND.

To the Editor of The Gazette:

As the present concert season of the Colorado Midland band is drawing to a close, it seems proper to the writer to publish a few personal impressions. The old poetical phrase, "Music hath charms to soothe the savage breast," could be truthfully amended by adding that it also soothes the civilized breast by making people happier, better, more sociable, more sympathetic and more broad-minded. How many thousands have listened to the melody produced by this splendid organization, directed by Prof. H. O. Wheeler, and have left with a feeling that this is a good and beautiful old world to live in, after all! Music of sweet old songs, old and modern operatic music; overtures, patriotic and national airs, and even the irrepressible "ragtime"—everything for everybody—distributed freely alike to rich and poor! What more do we want?

There is no question that the music of the Midland band is one of the chief attractions that draws tourists to the Pikes Peak region every summer. And its performance improves with continued practice and the addition of reputable musicians. We gladly recognize some of the familiar faces of the past through many personal changes. We regret the departure of the old, and welcome the new, and trust the pleasure will be theirs and ours for many coming years. "May we all live long and prosper!"

"Through winter's snow, when cold winds blow
And chill the veins of men,
We'll bless our state as we all await
The Midland band again!"

OSCAR LANGFORD

Colorado Springs, Sept. 3.

THE AUTOMOBILE ORDINANCE.

To the Editor of The Gazette:

I wish to take issue with your editorial of today advocating an increase in the speed rate allowed automobiles within the city limits. Four summers of daily contact with over 1,100 resident autoists, and even a larger number of visiting machines, with the handling of complaints for all sorts of violations of the traffic ordinance, entitles me to an opinion from a practical standpoint.

It may be true that an autoist can guide his machine at 12 miles an hour as well as or better than at eight. But in turning corners in the congested district it is impossible to avoid the stream of humanity which is continually crossing and recrossing. If you will station yourself alongside a policeman at the corner of Tejon and Pikes Peak for one hour at midday, you will appreciate how necessary it is for motor vehicles to slow down and even come down to a full stop to avoid killing or maiming humanity. You will be surprised to find what a large number of drivers disregard the plainest rules of the road, although the speed and traffic ordinance is handed to every purchaser of a license. In providing for a right of way between pedestrians or vehicles, the ordinance aims to discommode the few rather than the many.

A perusal of the ordinances of other cities shows that Colorado Springs is more liberal in speed allowances than most. Our fire limits are practically all within a square of six blocks—Platte and Vermijo on the north and south, and Cascade and Weber on the west and east. It is difficult to compel fire riders to observe the eight-mile limit now, or the 18-mile limit either. Almost every loss of life and serious injury reported in this vicinity in the last four years occurred when the speed limits were being exceeded. How it would tend to save life by raising the limit does not appeal to my understanding of the situation. My experience is that the greatest number of autoists are satisfied with the regulations as they stand and only ask for a stricter observance. Pedestrians have rights which drivers are bound to respect.

CHARLES PAYNE SMITH.

Colorado Springs, Sept. 3.

THE VACATIONAL NADIR.

From the Plainfield (Ind.) Friday Caller.

Miss Zona Carpine of the Spot Cash store is out for a month's vacation. Aside from spending a few days with friends in Indianapolis and Bargersville she will be at the country home of her parents near Stop Ave.

THE LETTER WRITERS.

From the Kansas City Star.

It seems a great pity that the old fashion of letter writing has died out. Men used to develop their ideas and express themselves to each other without any of the baser allow which hope of publication and money introduces.

What will the wretched biographers do in the future now that men who are destined to become great shun the profuse, friendly letter and merely scribble?

For, instead of happy, fanciful letters, full of personal woe and joy, rich with the pain and the welter of ambition, we have only the pernicious practice of scribbling; and, indeed, if we keep interested motives out of it, that serves as well. But our literary virtue is more liable to corruption under the new system than it was under the old. It has more need to be on its guard, and perhaps people are less careful in guarding it.

For all that it is still capable of good results. Not so much in the way of great literary productions—for that were idle to expect; but in the way of self-knowledge and self-discipline, and in the development of a more comprehensive spirit. This is a value well apart from money and from repute; it would subsist even though the manuscripts never entered an editor's office.

There are few blessings which can befall an ordinary man comparable with a clear-sighted love of literature.

Still, those interminable series of literary correspondence, which insensibly and indelibly mark the eighteenth century, are to be regretted in spite of their more ridiculous feature, their prolixity, their lack of more general interest. We may smile at Richardson and his letters 6,000 words long, but he taught himself by their means to write the first novel—a novel which still is read with an interest unquenched even by its extreme length.

There is no need to be ashamed of one's dreams and fancies, nor need to be afraid of writing of them to others. That may seem to be scribbling, but if the thought be worthy, the effort will live.

* * *

AUTOMATIC TRAIN STOPS.

From the Pittsburg Dispatch.

The block signal and train control board of the interstate commerce commission declares that there are three devices in existence for automatically shutting off the steam and applying the brakes to a train which enters a block already occupied. This is accompanied by the assertion that they are practicable in all conditions of service and every variety of weather and that these opinions are based on extensive experiments conducted by the board.

Railroad opinion is stated to be that none of these devices is wholly satisfactory in operation. Whether this adverse judgment is based on practical tests or not is not stated. It certainly is not good judgment to condemn so vital an effort to do away with a leading cause of fatalities without giving the devices a full trial. If the railroads condemn these inventions without a full practical trial and the government board indorses them after experiments the public will be apt to put its faith in the board.

The cost of putting enough of these devices into practical use to make a thorough test will be very slight compared to the cost of a single rear-end collision. If after full trial they are found to be defective and the deficiency cannot be remedied the work of making travel safer will be no further back than now. But if the practical working shows them to be a success there will be an immense gain which cannot be ignored. The railroads cannot afford to ignore the latter consideration.

In Defense of "Old Maids"

By RUTH CAMERON.

"I have already got to the point of considering that there is no more respectable character on this earth than an unmarried woman who makes her own way through life, quietly, perseveringly, without support of husband or brother, and who, having attained the age of 40 or upwards, retains a well regulated mind, a disposition to enjoy simple pleasures, and fortitude to support inevitable pains, sympathy with the suffering of others, and willingness to relieve want as far as means allow." Charlotte Bronte.

A western minister has recently gotten all the notoriety he could possibly have desired by saying that bachelors and old maids should be exiled to a desert island there to reflect on their state as a waste of humanity.

Yesterday I recalled that brilliant statement and wished with all my heart that its author could have sat beside me on the trolley car.

I was riding in town on one of the morning cars. It was the hour at which most of the passengers are workers in shops and offices on their way to the day's imprisonment, but there was one woman with a little child in her arms. I did not happen to see the child because she was so placed as to be put off my direct line of vision, but I saw her reflected in the faces of three women opposite me. These three women were evidently going to work in shops or offices, they were middle-aged and apparently of that critical class against which the minister preached. And yet, as I say, without being able to see that baby myself, I knew there must be a baby somewhere in the strange, sweet look which came over those three faces and for the softness with which they gazed across the isle.

If that minister could have sat beside me I don't think even the desire for notoriety could have persuaded him to talk about old maids that way again.

If there is any more ridiculous idea than this notion that the average old maid dislikes children and deliberately chooses a single existence because she has a prosaic, dyspeptic temperament, in spite of eager protests on the part of desirable males I have not "no more" it. And yet it seems to be a favorite theory with men, and with safely married females.

Stuff and nonsense! To be sure there aren't many women who never "had a chance." But there are plenty of women who haven't had a chance to marry a man whom they could respect and like and trust, to say nothing of love. And is a woman to be blamed for not snapping up anything at all in preference to remaining single? Poor bachelor maids, how unfairly we treat them, alternately we make fun of them for being ready to snatch at a straw, and preach against them for not being ready to.

This western minister's statement was more widely quoted than it would otherwise have been because a good and wise bachelor girl, widely known and as widely loved, has rebuked him. "If I had found a suitable helpmate, I might have spent my money in a different way which might not have done as much good as it does now," says Helen Gould. "Please think this over and before preaching on this subject again make up your mind that there is some good in living a single life."

The sanity and dignity of that quiet statement is as soothing after that foolish tirade as silence after a tumult.

To be sure there may be some silly, cold-hearted, child-hating old maids, but I don't believe they are any more common than silly, cold-hearted, child-hating married women, nor half so common as splendid, brave-hearted, self-sacrificing old maids.

Seven Great Letter Writers

NO. 4 WILLIAM COWPER

William Cowper is one of the most admired of the English poets who adorned the literature of England during the latter half of the Eighteenth century, and the Letters of Cowper have gained for him as much reputation as have the most favorite passages of his poetry. It would be easy to enlarge on this subject by giving many comments as to the interest and value of this correspondence, but in a limited space it is only possible to rest content with a citation from one of the greatest masters of the English tongue, Rev. Robert Hall:

"I have always considered the letters of Mr. Cowper as the finest specimen of the epistolary style in our language. To an air of inimitable ease and carelessness they unite a high degree of correctness, such as could result only from the clearest intellect combined with the most finished taste. I have scarcely found a single word which is capable of being exchanged for a better. Literary errors I can discern none. The selection of words, and the construction of periods, are inimitable; they present as striking a contrast as can well be conceived to the turgid verbosity which passes at present for fine writing, and which bears a great resemblance to the great degeneracy which marks the style of Ammianus Marcellinus as compared to that of Cicero or of Livy. In my humble opinion, the study of Cowper's prose may on this account be as useful in forming the taste of young people as his poetry."

Cowper had a host of friends, and it was to them that these letters were written. They were penned without an erasure at leisure, but without revision. The spontaneous gaity is the more touching from the melancholy background sometimes indicated. They are the recreation of a man escaping from torture, for Cowper enjoyed such bad health during most of the period that these letters cover, that even their most cheerful portion have a tinge of sadness about them.

Aside from his delicate health, a love affair with his cousin Theodora affected Cowper greatly when he was 24 years old. Theodora returned his affection, but her father forbade the match on the ground of their relationship and possibly from some observation of Cowper's morbid mind. This love affair was an introduced theme in many of his letters, particularly to Lady Hesketh. The pair never met after two or three years' intercourse. Theodora never married. She continued to love Cowper and carefully preserved the poems which he addressed to her, which were published a year after her death, in 1825.

In 1763, through worry and ill health, Cowper became insane and tried first to poison himself, then to drown himself, and finally to hang himself, but this melancholy finally wore away, leaving him in worse health than ever. He became intensely devout. He spent a great part of the day at divine service, and in the published letters to Mrs. Cowper, a relative, he gave the history of his conversion, and his correspondence with Lady Hesketh ceased after 1767, apparently because she was not sufficiently in sympathy with him.

TOMORROW — JONATHAN SWIFT

U. P. MAIL CAR BANDIT IS HELD UNDER $25,000 BOND

TOPEKA, Kan., Sept. 3.—Wells Lounsberry, the Union Pacific mail car bandit, was taken before Frank Campbell, United States commissioner, today and held under $25,000 bond to await the action of the federal grand jury at Leavenworth. Lounsberry was unable to furnish the bond. He must stay in jail until October 14.

He has been out of bed since Saturday and walked down the hospital stairs when the marshal took him to court. His attorney, his wife and father accompanied him to the federal building. Lounsberry announced he would waive arraignment. After a conference he was taken to the city jail and placed in the hospital cell.

See the new Colorado Rookwood Pottery in wildflower and landscape designs.

More than 80 pieces from the new lot have been sold in four days.

$1.00 to $100 per piece

HARDY'S

16 N. Tejon

IN THE EARLY DAYS

THIRTY YEARS AGO TODAY

September 4, 1882.

The regular monthly meeting of the city council was held, Mayor Robbins presiding. Plans for the new city hall (the present fire station) were adopted. A. A. McGovney resigned as city clerk and H. C. McCreery was elected to that office.

Prof. H. L. Parker's private school opened for the fall term.

There were some well attended races at the Pikes Peak Driving park.

Dr. and Mrs. T. G. Horn celebrated the twentieth anniversary of their wedding, with a reception at their home on the corner of Nevada avenue and Boulder street.

TWENTY YEARS AGO TODAY

September 4, 1892.

Frank Johnson sold his residence at 531 East Platte avenue to Lewis Ginger for $4,900.

Architect E. C. G. Robinson had prepared plans for a residence for D. V. Donaldson to cost $15,000.

A man named Chapman who had been working in a local livery stable tried to beat his way to Denver on a freight train and got his foot badly crushed between the bumpers.

THE HASKIN LETTER

GYPSY LIFE AND LEGENDS.

By FREDERIC J. HASKIN.

The birth of a princess, swart and black-eyed, after the manner of gypsies, reconciles two warring clans, temporarily encamped within the alien boundaries of Greater New York. It makes a pretty story to be read and forgotten. Gripped with the pains of hunger, a Romany band runs amuck among the coast towns of Jersey, and after the good old manner of correcting sturdy beggars its members are beaten from tithing to tithing until they melt away beyond the borders. A social career in exclusive Baltimore is abandoned for life on the open trail until the kyrsy king's consort surrenders her life to motherhood, and is brought home to sleep among her own people.

Such incidents are but the flotsam on the sea of current events. They excite a momentary interest and the gypsy and all his works are put out of mind. And yet not one of all the races of the earth is so enshrouded in romance and mystery, while few have exercised a more important influence on the unfolding history of the times.

Can't Estimate Number Gypsies.

Ethnologists and census enumerators have long since abandoned the effort to reach anything like a definite estimate of the number of gypsies in the world. They are content to place the figures at something under a million. And yet there is no civilized country on the globe where they have not halted their vans or pitched their tents, absorbing the language of the people into their own, annexing moveables under the law of the right of the cunningest, leaving behind them prophecies, omens and a feeling of vague unrest.

Studies based chiefly upon the structure of their language have in recent years resulted in a common agreement that the gypsies were originally from India. In the first stage of their migrations they settled in the Balkan peninsula, only to be driven westward by wave after wave of invading Turks. The name they give themselves is derived from the word Rom, which simply means a man, and Romani, meaning a woman. When they started on their great trek for the west of Europe, in the middle of the Fifteenth century, their leader bore a letter of recommendation and safe conduct from the Emperor Sigismund. They were kindly received. In four centuries and a half their characteristics have changed so little that, then as now, they were tinkers, horse traders, and above all, fortune tellers. It is generally agreed that they were the first to bring playing cards into Europe. Then as now they were natural musicians and dancers. Liszt insisted that the national music of Hungary was wholly indebted to the gypsies.

Enact Laws Against Them.

But then, as now, they were petty pilferers and were soon suspected of graver crimes. In their magic incantations they invoked the name of Lilith, the generic patroness of child-stealing. Suspicion soon took form in severe laws against those "wicked people, knowns as Egyptians." Having no religion of their own they were ever ready to adopt a veneer of the prevailing creed, wherever they might be. In western Europe they told a weird story of having come from a country of their own known as Little Egypt, where they had sinned against the light, and were on a penitential pilgrimage. But even the church at last had to withdraw its protection. Fifty years of immunity was followed by four hundred years of restriction and sometimes of persecution. In Germany no longer ago than 1907 there was a "drive" of gypsies as the culmination of a long period of growing hostility.

It was in the beginning of the Sixteenth century that they made their first appearance in England and Scotland. There they soon made common cause with the wandering vagabonds and beggars with the result that they gave an impetus to the language of thieves which is one of the most interesting studies of the etymologist. The very word "slang" was their own name for the language they spoke—together with its synonym, "gibberish." In Cribb's "Gypsies' Advocate," written in 1831, it is definitely set forth:

All Tribes Use Language.

"This (Gypsy) language, called by themselves slang, or gibberish, invented, as they think by their forefathers for secret purposes, is not merely the language of one or a few of these wandering tribes, but is adopted by the vast numbers that infest the earth." Such gypsy terms as "bamboozle," "jockey" and "pal" have found their way into the language of everyday life.

History and literature furnish few characters more piquant than Bampfylde Moore Carew, prince of charlatans and titular king of mendicants. The native wanderlust was strong upon him from childhood, and, in spite of his gentle blood and all the efforts to make home attractive to him, he found his most congenial companionship among the English gypsies. The aristocratic snapper-up of unconsidered trifles so far surpassed his tutors and companions that he was chosen their chief amidst barbaric pomp. But fate and the tipstaves finally overtook him, and he was sentenced to transportation to the American colonies. His adventures in Maryland, New Jersey and Pennsylvania are written out in a quaint volume published more than 100 years ago, making interesting reading. Wheedling proprietors and pious pastors were no one to this clever knave, who knew the sisters and the cousins and the in-laws of half the colonists, and could tell many details of what they were doing when he left the mother country. At Mother Passmore's tavern in Boston, he made many boon companions, who enabled him to return home after a second transportation.

Life Borrow Interesting.

Far less apocryphal than the adventures of Carew, and yet by no means less interesting, was the life of George Borrow, who spent the greater part of his four score years in intimates association with the gypsies, particularly in England and Spain. Romany was but one of the

(Continued on Page Six.)

Petition Candidates on the Republican Ballot in Sept. 10th Primary Election

PROGRESSIVE REPUBLICAN STATE CANDIDATES

United States Senator—Full Term
Merle D. Vincent ..... Peonia

Congressman-at-Large
Clarence P. Dodge ..... Colorado Springs

Congressman-at-Large
L. J. Stark ..... Denver

Congressman—Second District
Dr. H. Van Buskirk ..... Rocky Ford

Judge of Supreme Court
R. D. Reese ..... Denver

Governor
Philip B. Stewart ..... Colorado Springs

Lieutenant Governor
Dr. H. G. Davenport ..... Trinidad

Attorney General
Benjamin Griffith ..... Grand Junction

Auditor of State
Arthur F. Malcolm ..... Denver

State Treasurer
O. D. Cass ..... Denver

Regents of State University
Dr. O. J. Pfeiffer ..... Denver

FOR JUDICIAL OFFICES

District Attorney
Dunbar F. Carpenter

District Judges
John E. Little,
W. S. Morris,
John W. Shaefor

FOR LEGISLATIVE OFFICES

State Senator
William C. Robinson

State Representatives
Curt P. Goerke,
Warren M. Persons,
Thomas E. Thomas

FOR COUNTY OFFICES

County Judge
O. E. Collins,
J. P. Jackson,
Robert Kerr

Commissioner—Second District
W. T. Rodney,
F. E. Torbit

Commissioner—Third District
D. H. Bennett,
C. A. Pollen,
Harry A. Scholton

Clerk and Recorder
O. A. Blades

Sheriff
W. H. Bancroft,
George G. Birdsall,
Harvey Gillingham,
James Stewart

Treasurer
Miles Cook

Assessor
Lawson Sumner

Superintendent of Schools
Miss Laura A. Leech,
Arthur J. Yeomans

Coroner
Leonard Jackson

Surveyor
E. A. Sawyer

Peace Justices Colo. Springs Precinct
W. H. Gowdy,
J. R. Ellis

Constables
T. E. Small,
D. S. Tremain

NEWSPAPERARCHIVE®

$5.00

With an extra pair of Knickerbockers, in handsome mixtures of gray and of brown. These School Suits for boys are ready for your inspection, in a complete range of sizes, 7 to 17 years.

Perkins-Shearer Co

With Your Watch

It's going to be a great satisfaction to you to have your watch repaired here.
Because it will be ready for you just when it was promised.
It will be repaired properly the first time and you will not need to make any other calls to have faulty work remedied.
You will be pleased at the low price charged for the expert quality of workmanship we do.
The higher the grade of your watch the better we like it for we are more certain to give you entire satisfaction.

THE HAMILTON JEWELRY COMPANY
12 North Tejon St.
Accurate Watch Work.

Eight Out of Ten

of the well dressed, particular men and women send us their wearing apparel for cleaning, dyeing or pressing.

Stock

13-15 E. KIOWA

Speed Class Price

PURITY

BUTTER

What everybody wants but not everybody sells it. Ask your grocer for Purity Butter.

Made by

SANITARY DAIRY CO.

YOU NEED
Good, pure, wholesome

MILK

The kind you are sure is being handled in a sanitary manner. We have all the necessary equipment and take care that you get only the best when you order from us.

THE
Sinton Dairy Co.
PHONE M. 442 419 S. EL PASO

SERIES OF LECTURES ON FOOD VALUES, Y. W. C. A.

As a preliminary to the educational year of the Young Women's Christian association, a series of four lectures on food values is to be given during the month of September.

Coincident with the rise in the market price of provisions has come an increased interest in the subject of food values. Those in charge of households are asking "what food will make for the highest efficiency."

As introducing the winter classes in domestic science to be given under the auspices of the Y. W. C. A., it is most fitting that Miss Elizabeth Todd, the director of domestic science and art, should present these four lectures.

Miss Todd's experience, both practical and theoretical, guarantees the note of authority, and the cooking demonstrations which are to accompany each lecture are sure to be of interest.

The first lecture is to be given in the association rooms, 320 Degraff building, tomorrow afternoon at 2.30, the date of the succeeding three lectures to be announced during the month are:

I. Relative food values of our most common vegetables.
II. Comparative food values of cereals, fruits and nuts.
III. Comparative food values of eggs, cheese, milk and meat.
V. A perfect menu.

These lectures, with the cooking demonstrations, are to be free of charge to all in attendance, and many mothers and housekeepers will be glad to take advantage of the opportunity.

ONE PROPERTY OWNER DELAYS IMPROVEMENT

The installation of the ornamental lighting poles on North Tejon street, between Pikes Peak and Kiowa, is delayed, though probably for only a short time, by the refusal of one of the property owners there to sign up for his share of the expense. This owner is a nonresident, a man named Watson, who lives in California. The property in question is that which the J. H. Bridger Grocery company occupied until recently, with a 25-foot frontage and a proportionate cost for the poles of $41.25. The tenant has no objection to the pole, and is willing to pay part of the cost, but the owner refuses to consent to the expense on any consideration.

As this is the only block yet unsigned for, the necessary money will probably be raised by subscription, to hurry along the improvement.

SKIN TROUBLE IN SPOTS OVER ARMS

Scratched, Then It Burned. Itched So Could Not Get Much Rest. Used Cuticura Remedies. In One Month Was Entirely Cured.

Kallotus, Wash. — "My trouble commenced by itching in the joint of the elbow, caused by pimples. I scratched, then it burned. When I got warm, it was worse. It was in spots all over my arms. It was in sores, and itched so bad that I could not get much rest at all. I used everything I could think of, but got no relief till I found Cuticura Soap and Cuticura Ointment.

"I washed my arms with Cuticura Soap twice a day, and then applied the Cuticura Ointment on a piece of cloth and put it on my arms and that gave me relief right away from that itching. I used two boxes of Cuticura Ointment, Cuticura Soap and Cuticura Resolvent and in one month I was entirely cured. I have never been troubled since. It cured me and it will cure others. I also use Cuticura Ointment on my baby's head for the hair, and recommend it for sore hands." (Signed) Mrs. Lillie Gobiet, Dec. 28, 1911.

If you wish a skin clear of pimples, blackheads and other annoying eruptions, hands soft and white, hair live and glossy, and scalp free from dandruff and itching, begin to-day the regular use of Cuticura Soap for the toilet, bath and shampoo, assisted by an occasional light application of Cuticura Ointment. No other method is so agreeable, so economical, and so often effective. Cuticura Soap (25c.) and Cuticura Ointment (50c.) are sold by druggists and dealers throughout the world. Liberal sample of each mailed free, with 32-p. Skin Book. Address post-card "Cuticura, Dept. T, Boston."

Tender-faced men should use Cuticura Soap Shaving Stick, 25c. Sample free.

Trusses

PROMPT PHARMACY CO.

Corner Cascade and Huerfano.
Phone 1770

BENEFIT AT BURNS FOR THREE LOCAL HOSPITALS

An entertainment for the joint benefit of Bethel, Glockner and St. Francis hospitals, will be given at the Burns theater, Wednesday, October 16. The headliner will be Joseph Newman of Denver, a well-known humorist who has appeared in this city many times.

Mr. Newman is touring Colorado, New Mexico and Kansas. He will be assisted by Miss Frankie Nast, violinist; Miss Helen Wise, accompanist; Miss Jane Crawford, contralto, and Clair Bozman, euphonium soloist. The program for the evening is as follows:

Part First.

Piano Duet—Triumphal March.....Fuck
Misses Wise and Crawford.
Songs—
"Honey Lamb".....Newman
"When You're Married".....
.....Bryan-Gumble
Joseph Newman.
Accompanist, Miss Helen Wise.
Violin Solos—
Moguett.....Mozart
Moto Perpetuum.....Ries
Miss Frankie Nast.
Contralto Solos—
"Creole Love Song".....Smith
"In the Time of Roses".....Reichardt
Songs—
"The Homesick Yankee".....Clark
"You Wouldn't Know the Old Place Now"...Williams-Van Alstyne
Joseph Newman.
(Intermission of Five Minutes.)

Part Second.

"PROPOSING BY PROXY"
A Commedietta by Harold Montague.
Jim Ford—An Author.....
.....Joseph Newman
Mabel Hudson—An Heiress.....
.....Helen Wise
Scene: Jim Ford's Apartments.
Violin Solo—"Polonaise".....Vieuxtemps
Miss Frankie Nast.
Songs—
"Hush! Here Comes the Dream Man".....Scott
"Young America".....Bayes-Norworth
Joseph Newman.
Contralto Solos—
"Thy Beaming Eyes".....McDonald
"How's My Boy?".....Homer
Miss Jane Crawford.
Euphonium Solos—
"Träumerei".....Schumann
"Heather Rose".....Lange
Clair Bozman.
(Intermission of Five Minutes.)

Part Third.

"WOMAN'S PROPER PLACE"
A "Suffragette" Comedy by Gertrude Warren.
Richard Montague Robinson.....
.....Joseph Newman
Mrs. Richard Montague Robinson.....
.....Helen Wise
Scene: A Room at Robinson's.

The Board of Education of school district No. 11, El Paso county, state of Colorado will receive bids on the coal supply for the years 1912-1913 on the following, to-wit:

Lignite mine run.
Lignite slack.
Lignite lump.
Bituminous lump.

The board reserves the right to reject any or all bids. Said bids will be received until noon, September 7, 1912.

Signed: VAN E. RAND.

MILK TESTERS TO PICNIC TODAY AT M. W. A. HOME

A picnic is to be given today by the El Paso-Douglas county branch of the Colorado Association of Milk Testers, at the Modern Woodmen sanatorium, just north of this city. Dr. J. A. Rutledge, superintendent of the sanatorium, has invited all farmers and dairymen of the vicinity to pack lunches and come out. Cutting of the corn which has been raised this year at the farm of the institution will be begun before the big crowd expected to attend. Dr. Rutledge, who believes that they have 200 acres of the best corn land in this county, wishes also to demonstrate his methods of culture and of insuring good fodder for dairy cows by filling the silo in the proper way. He thinks that with proper care the crop of the land which he has cultivated may be increased enormously, possibly doubled or even trebled.

Among the addresses on subjects of interest are ones by Dr. Work of Pueblo, W. D. Working of Denver, superintendent of the farm management department of the United States department of agriculture, W. A. Barr, United States junior dairyman, and R. J. Mann of Wisconsin.

The president of the milk testing association is Henry L. Lowell of Castle Rock, and the secretary and treasurer, Charles E. Waldron of Monument.

SIMS BOUND OVER

A free-for-all fight at Green Mountain Falls, August 29, was the cause of Robert Sims being bound over to the district court yesterday, on a $500 bond, by Justice Dunnington, charged with assault with a deadly weapon. Arthur and William Hopper, accused of disturbing the peace, took a change of venue to Justice Gowdy's court. The trio were arrested on complaint of M. H. Dusenbury, mayor of Green Mountain Falls, who claims that they started a riot at that place.

The evidence showed that the accused were members of a picnic party at the Falls. They were arrested because of alleged disorderly conduct. While being taken before the mayor, they broke away from their captors, and a fight ensued. During the melee the mayor was hit over the head with a large rock and knocked senseless.

Midland Band Concert

The Midland band concert this evening will be at Soda Springs park, Manitou, beginning at 8 o'clock. The program has been arranged as follows:

March—"Onward, Christian Soldiers" (request).....Klohr
Selection—"Faust" (request)...Gounod
"A Cavalry Charge" (descriptive).....Lueders
Overture—"The Wanderer's Hope".....Suppe
INTERMISSION.
Grand Fantasie—"Dixie" (request).....Lahgey
(Variations for all instruments).
"Slavonic Dance".....Dvorak
Selection—"Cavalleria Rusticana".....Mascagni
"Poppies" (Japanese Romance)...Moret

Experiments with man power aeroplanes in France have led to the offering of several prizes for successful flights.

Just See That Corn Shrivel---Vanish!

The New Corn Cure "GETS IT" Gets It

Corns on Sunday! Before Using "GETS-IT." Gone on Tuesday! After Using "GETS-IT."

"GETS-IT" is the new corn cure on a new plan, that is as harmless to the skin as water, but blazes, how it works! Nothing to stick or hurt. Lo and behold, your corn comes out. You don't have to drag it out. Every owner of a corn, callous, wart or bunion is going to get the surprise of a lifetime. No more digging at corns, no more slicing with razors and drawing blood, no more blood poison, no more sticking plasters. "GETS-IT" it sold at all druggists at 25 cents a bottle, or sent direct by E. Lawrence & Co., Chicago.

DEAF AND BLIND SCHOOL OPENS TOMORROW; THREE CHANGES; NEW BUILDING

When the Colorado School for the Deaf and Blind opens tomorrow, three new teachers will take their places on the staff of Superintendent Argo.

Miss Mabel E. Sebring has been appointed teacher of domestic science and art to fill the vacancy caused by the resignation of Miss Nell Estill. Miss Sebring is a graduate of the local High school and the Normal school at Greeley. At Greeley she taught for some time.

E. L. LaCrosse, formerly an instructor in the Washington Heights school for the Deaf, in New York city, has been appointed to a chair in the deaf department. He was a fellow of the Gallaudet college for the deaf for one year.

Herbert J. Menzeimer, having been made superintendent of the Montana School for the Deaf a short time ago, A. L. Brown of Fulton, Mo., has been engaged to teach in his place. Brown is a graduate of Westminster college, Fulton, Mo., and was a fellow at Gallaudet college for the Deaf, Washington, D. C. For the last year he has been in charge of the work at the Mississippi School for the Deaf, Jackson, Miss.

Plans are under way to erect a new fire-proof cottage. When this is done the danger to the boys in case of fire will be greatly lessened. The last legislature appropriated $60,000 for this purpose, but only $35,000 is available now. The designs are being drawn by McLaren and Thomas, and work may be commenced this spring.

CRIMINAL DOCKET SET

The criminal docket for the September term of the district court was set by Judge Sheafor yesterday morning. The term opened yesterday. The docket follows:

People vs. Frank J. Pettis.
People vs. James Portwood.
People vs. Jack Seaton.
People vs. Albert Smith.
People vs. Viggo von Holstein Rathlou.
People vs. Nora Rathlou.
People vs. C. A. French, September 19.
People vs. Charles Hughes, September 23.
People vs. Nora Rumsey, et al.
People vs. James Dickinson, September 18.
People vs. James Young, September 18.
People vs. Gilbert Buford, September 18.
People vs. DeWitt Impson, September 17.
People vs. Anastasio Delgadillo, September 13.
People vs. W. A. Dierolf, September 12.
People vs. C. E. Tyler, September 12.
People vs. Edgemont D. Welsh.
People vs. Edgemont D. Welsh, September 24.
People vs. W. C. Griffin, September 17.
People vs. Pedro Jose Lopez, September 13.

NOTICE.

The Board of County commissioners of El Paso county, Colorado, will sit as a board of Equilization for the adjustment and equilization among the several tax-payers on Tuesday, September 17, 1912, and will continue in session for five days.

By order of the board:
ELROY C. SHELDEN,
County Clerk.
By HENRY McALLISTER,
Deputy.

ENROLLMENT INCREASED

While no report has yet been prepared, Superintendent C. M. Cole estimates the enrollment at the city schools, all of which opened yesterday, as a trifle larger than usual. Off hand, he says, he would judge the graded school attendance to be about the same as last year, and that of the High school larger than heretofore.

Take in Time

the proper help to rid your system of the poisonous bile which causes headaches, flatulence and discomfort. By common consent the proper—and the best—help is

BEECHAM'S PILLS

H. S. STUDENTS ARE TO REPORT TODAY, 3 P. M.

The registration of students at the High school yesterday kept Principal Hill and three assistants busy all day, and upset many plans for today's work. The formation of new classes further delayed matters, so that Principal Hill has been forced to postpone the time which he set yesterday for the pupils to report today. He has issued a request that all students who were told to come to the High school at 10 o'clock this morning, wait until 3 o'clock this afternoon, before putting in an appearance. He hopes, by rushing work, to have matters so arranged by that time that he can handle the students easily.

MISS KILLGORE IS NEW BETHEL SUPERINTENDENT

Miss Ella Killgore, formerly supervisor of nurses, now is superintendent of Bethel hospital. At a meeting of the board of directors in Denver Monday, called as a result of Miss Florence E. Standish's resignation as chief executive and the subsequent acceptance of the same, Miss Killgore was appointed, the appointment to go into effect immediately, and she took over the reins yesterday. Miss Killgore has had a great deal of executive experience in similar institutions.

The local board will meet today. It is impossible to predict the action to be taken, but considering the standpoint of most of the local physicians and the hospital employes who resigned because of what they considered unfair treatment of their superior, it is expected that lively developments will arise. The meeting will take place at the hospital at 3 p. m.

In Memoriam.

In memory of our darling daughter, wife and sister, Mrs. Ida Messmore Eremian, who was called away 3 years ago, September 1, 1909.

She is gone but not forgotten, never will her memory fade, sweetest thoughts will ever linger around the tomb where she is laid. A darling from us is gone, a voice we loved is stilled, a place is vacant in our hearts that [illegible] can be filled, we always pray and think of you and your dear friends and lodge sisters, that were so very good to you, father, mother, husband and sisters and brothers.

ARRAL MESSMORE ROBIDOUX.
Kansas City, Mo., Sept. 4, 1912.

CASINO CLOSES SEPT. 14

Manager Charles Schlotter of the Broadmoor hotel and casino has announced that the casino will close Saturday, September 14, after the dinner and dance in the evening. The closing of the hotel is set for the next day. The place, however, will not be vacant during the winter, as has been the case in former years. The Colorado School for Girls has leased the buildings and will hold its sessions there during the winter.

SPINAL IRRITATION

Pain, aching or distress in back part of head or base of brain; pulling of cords in neck; trouble with eyes; pain between shoulders or in other parts of spine, or a burning, aching, tenderness or soreness; belt of constriction or pain around body or right or left half; numbness of fingers or feet or coldness or tingling or feelings like pricking of pins or needles; frequent involuntary sighing; peculiar, almost indescribable pains or distress in heart, stomach, kidneys or other parts of chest or abdomen; backache; sciatica.

If you have any of the above symptoms, most likely you have spinal irritation and can be cured. Our elegant illustrated booklet tells how—Price 16 cents.

OHIO STATE PUB. COMPANY
920 The Birmingham, Cleveland, O.

when you start

using only a dessert spoonful of Dern's fresh, dry coke roasted coffee in place of a tablespoonful of other coffees—when you start this, you are getting highest coffee flavor and practicing real economy.

Start Today

THE DERN TEA & COFFEE CO.

Makers of Fine Candies
26 S. Tejon St. Phone Main 578

SEWED-SOLES
75c
Shoe Hospital
25 E. Huerfano

Use Flaxiline

Cures Rough Skin.

THE COLORADO SPRINGS DRUG CO.
Tejon and Huerfano. Main 479, 459

WHITNEY-COHEN SHOE CO.
First-Class Repairing at Popular Prices

Phone 1861 106 E. Pikes Peak Ave.

THE HUB

Special Sale of Young Men's Suits $8.75

WE have gathered into a special lot 37 young men's suits, sizes 31, 32 and 33 that sold up as high as $16.50; on sale for $8.75.

The styles and patterns are all good, simply odd sizes we're determined to clean up at once and the price named will surely do it.

You'll find suits that sold up to $16.50, for a speedy clearance $8.75

Smith Electric Rock Drill

The Greatest Boon Yet Offered to Mine Developers
Great Economizer in All Rock Drilling
Come and See It in Operation
Also 3-H. P. Generating Plants for Isolated Installation
Manufactured and Sold by

HASSELL IRON WORKS CO.
Colorado Springs, Colo.

THE NEW HOTEL METROPOLE

Denver's Family and Tourist Hotel of Comfort and Convenience. Eminently Fireproof.

European plan—Rates $1.00 per day and up
American plan—Rates $3.00 per day and up

Under same management as Cliff House, Manitou.

Colorado Springs Wednesday, Sept. 11

Free Circus Street Parade 10:30 a.m.

9 bands, 250 horses, open dens of wild animals, elephants, camels—400 people of all climes in native costumes will be shown in parade.

Two shows daily—afternoon at 2, night at 8, doors open at 1 and 7 p.m. Waterproof tents. Admission 25 cents to see it all.

The Gazette Delivered for 60c per Month

NAVAJO RUGS of rare designs and weaves at our great sale.

ONLY a few of the choice rugs of Wilton Velvet remain to be closed out at great reductions.

WE SHALL entirely close out all Cretonnes, Tapestries and Draperies at sweeping reductions to clear.

THE **FRED S. TUCKER FURNITURE** COMPANY
104-106 N. TEJON ST.

NEWSPAPER ARCHIVE®
NEWSPAPER ARCHIVE®

CLEAN YOUR LIVER AND 30 FEET OF BOWELS WITH "SYRUP OF FIGS"

More effective than calomel, castor oil or salts; gently cleanses the stomach, liver and bowels without nausea or griping. Children dearly love it

You know when your liver is bad, when your bowels are sluggish. You feel a certain dullness and depression, perhaps the approach of a headache, your stomach gets sour and full of gas, tongue coated, breath foul, or you have indigestion. You say, "I am bilious or constipated and I must take something tonight."

Most people shrink from a physic—they think of castor oil, calomel, salts or cathartic pills.

It's different with Syrup of Figs. Its effect is as that of fruit, of eating coarse food, of exercise. Take a teaspoonful of delicious Syrup of Figs tonight and you won't realize you have taken anything until morning, when all the clogged up waste matter, sour bile and constipation poisons move on and out of your system, without gripe, nausea or weakness. Nothing else cleanses and regulates your sour, disordered stomach, torpid liver and dirty feet of waste-clogged bowels like gentle, effective Syrup of Figs. Don't think you are drugging yourself. Being composed entirely of luscious figs, senna and aromatics, it can not cause injury.

If your child is cross, sick and feverish, or its little stomach sour, tongue coated, give Syrup of Figs at once. It really all that is needed to make children well and happy again. They dearly love its pleasant taste.

Ask your druggist for the full name, "Syrup of Figs and Elixir of Senna," an look on the label for the name—California Fig Syrup Company. That, and that only, is the genuine. Refuse any other fig syrup substitute with contempt.

Societies and Clubs

The East Side W. C. T. U. will meet at 2:30 o'clock this afternoon at the residence of Mrs. F. D. Fisher, 629 North Royer street. The Rev. S. C. Brewster will speak on "Christian Citizenship," and Mrs. Cole will sing.

The A. O. P. club will meet this afternoon with Mrs. Bold, 211 Berkeley street, Roswell.

The monthly meeting of the board of managers of the Day Nursery will be held at 10 o'clock this morning at the home of Mrs. E. W. Giddings, 404 North Tejon street.

Court of Honor, No. 1159, will meet in regular business session this afternoon. Election of officers will be held and a number of new members will be initiated.

The A. O. T. embroidery club will meet at the residence of Mrs. Bowl in Roswell this afternoon.

A meeting of the Pikes Peak chapter of the American Woman's league and republic, will be held in Robbins hall at 3 o'clock tomorrow afternoon.

Centennial chapter No. 38, O. E. S., will hold its regular meeting in Masonic temple at 8 o'clock this evening. Refreshments will be served.

The St. Francis Aid society will hold its regular meeting at St. Francis hospital at 2 o'clock this afternoon.

The Columbine Embroidery club will meet with Mrs. Yount at 1109 North Institute street this afternoon. All members are urged to be present.

JOHN R. DIXON

Candidate for Democratic Nomination for Justice of the Supreme Court Primary Election Sept. 10th.

When Judge John R. Dixon assumed office, the docket and records were far behind. Now the work of the County Court of Denver, the busiest in the State, requiring an office force of 20 employes, is up to date. Expenses were reduced on an average of $7,000 per annum, compared with 1908. In 3½ years 4,100 civil suits, not including divorce actions, and 3,160 estates valued at ninety million dollars were handled. "WORK" is his motto, and if elected he promises to do all in his power to bring the business of the Supreme Court to date.

(ADVERTISEMENT)

COUNTY TREASURER FRANCIS M. M'MAHON

Mr. McMahon Is the Republican Candidate for Reelection to the Office of County Treasurer.

Mr. McMahon's ability and experience as a certified public accountant, and as former secretary of the Colorado Title and Trust company, singularly fitted him for the office to which he was elected two years ago.

The office of county treasurer is now handling more than ONE MILLION DOLLARS PER YEAR, and the proper distribution of these moneys into many funds, calls for a knowledge of the requirements governing such matters. Mr. McMahon has made a special study of accounting, as applied to municipal and county offices and since he took charge he has brought the records and general efficiency of the office to such a high standard that the forms in use have been adopted by the state auditor as a model for many of the other counties in the state.

Mr. McMahon has been a resident of Colorado Springs for the past 18 years, and during that time has been continuously identified with the business interests of this city, and is especially familiar with county and city financial matters.

The large vote cast for Mr. McMahon at the last election was a testimonial of the confidence and esteem in which he was held by the citizens of El Paso county.

The accounts of the county treasurer were examined a short time ago, and the following extract from the report submitted is significant. "This office is in the customary satisfactory condition due to the executive ability and efficiency of those in charge."

If efficiency and capability are qualities which are to be considered by the voters, Mr. McMahon solicits your support at the primaries.

HOTEL ARRIVALS

ANTLERS

J. Walter Jones, Philadelphia; Mr. and Mrs. C. O. D. Islin, Miss A. Islin, two servants, New York; Wm. Raboff, Philadelphia; Adam Boeck, Hollywood, Cal.; Geo. MacDougall, Stoughton, Mass.; Mrs. Robert Scholze, Miss Scholze, Chattanooga, Tenn.; Mr. and Mrs. F. D. McKenney and two children and maid, Washington, D. C.; Fred-rick Hanns, Wyoming; T. C. Campbell, Denver; Helen Carson, New York; Jno. D. Grazbill, Lancaster, Pa.; Miss Woods, Philadelphia; Miss Mattie Williams, Miss Jessie Williams, Edward Stuart, Barton, Fla.; Mr. and Mrs. J. A. Cosgrove, Mrs. Julia Cosgrove, Lucile Cosgrove, San Antonio, Tex.; Mrs. M. Ruef, Miss A. Ruefbe, St. Paul; R. A. Josey, Texas; Mrs. W. D. Storer, Carolyn Storer, St. Louis; Mr. and Mrs. J. G. Robertson, Rushford, Minn.; Mrs. Thos. Connolly, Miss Eleanor Connolly, Dubuque, Ia.; Mr. and Mrs. H. B. Tibbets, Los Angeles; Mr. and Mrs. S. W. Midgley, Chicago; J. Reed Elliott, St. Louis; Mrs. E. R. Burr, Bridgeport, Conn.; Miss Anna Milkousky, Denver; Miss Ethel Holzberg, Cincinnati; Miss Sarah Beitman, New York; James W. Oldham, Mrs. Oldham, Hawley Wilcox, Kansas City; E. Jarrard, North Yakima, Wash.; Laura Heiman, Ithica, N. Y.; Bess Morris, North Yakima, Wash.; Mr. and Mrs. F. B. Pope, McKinney, Tex.; H. R. Drake, New York; Mrs. J. S. Todd and child, Fort Worth, Tex.; Mr. and Mrs. H. H. Huford, Chicago; Mr. and Mrs. S. W. Cook, Evansville, Ind.; Mrs. Thos. J. Edwards, Mrs. Belle Nevins, Brooklyn, N. Y.

ACACIA

A. P. Hanchett, Council Bluffs; W. B. Hillmer and wife, Penrose, Colo.; Mrs. Katheryn Waggoner and son, Vernon, Tex.; Max B. Ratholz, Marianna, Ark.; Miss Clara Field, Denver; Mildred Danford, Cripple Creek; Cornelius O'Brien, Cripple Creek; Mrs. Jno. S. Charlmer, Fort Worth, Tex.; A. H. Scribner, Omaha; A. R. Blair, Lucile Mavorian, Denver; Jerome Sengo and wife, Fort Smith, Ark.; Nell Bruner, L. Bashman, D. W. Brunton and party, Denver; A. J. Fauber, Davenport, Ia.; N. S. Gandy and family, city; G. K. Merriwether, Miss Merriwether, Mrs. Merriwether, Dallas, Tex.; Jno. C. Cheek and wife, St. Louis; Mrs. Esther M. Willard, McAlester, Okla.; W. H. Butterfield and wife, Washington, Ia.; H. W. Holden, Denver; Miss Sarah Pugsley, Battle Creek, Mich.; Miss Mabel McGuiness, Miss Max McGuiness, Chelsea, Mich.; S. M. Gratz and nurse, H. S. Hicks, Dixon, Ill.; George E. Curtis and wife, Mrs. Fred Scobey, Denver; Burt T. Clark and wife, Mrs. E. J. Shotleff, St. Louis; Peter Soden and wife, Mrs. E. A. Hashett, nurse and children, Kansas City; F. T. Greene, Miss Greene, Laura A. Taylor, Ernest W. Taylor, Denver; Elizabeth H. Metcalf, Philippine Islands; Sarah S. Metcalf, Philippine Islands; Mrs. J. J. Surber, Burlington, Ia.; S. S. Jerome, Denver; B. Starr, Findlay, O.; E. Gordon, Akron, O.; F. F. Roby, city; Mrs. A. V. Bengler, New York city; Miss B. F. Carson, Chicago; Geo. Carson and wife, Denver; Miss C. H. Reuse, Chicago; Mrs. P. T. Lambert, Chicago; Louise C. Miller, city; A. P. Fureman and family, Kansas City; H. E. Moon, Denver; Mrs. Wm. Wallace, Ottawa, Kan.; J. Marie Clark, Mrs. Clyde Clark, Denver; Mrs. H. Steinmetz, Mrs. Scott and sons, Pawhuska, Okla.; E. J. Kelly, Laura Humphries, Denver; Blanche Parkins, Omaha; Kent Mitchell, M. B. Persons, Denver; Chas. F. Stuart and wife, St. Louis; Gerald Stuart, city; Sam C. Bell and family, San Antonio, Tex.; F. T. Boles and family, Hinsdale, Ill.; Mrs. W. Hutchings, Olean, N. Y.; L. Davidson and family, Houston, Tex.

The life of a sash cord will be lengthened if it be dusted and wiped with a greased cloth occasionally.

G. A. R. AND AFFILIATED SOCIETIES ENTERTAINING THE VISITING DELEGATES

A steady stream of delegates on their way to attend the forty-sixth annual encampment of the Grand Army of the Republic in Los Angeles, September 8-14, began to flow through this city yesterday and will grow today and tomorrow. One of the most interesting parts of today's traffic will be the passing through of Cook's drum corps, from Denver, which has a special train through from Denver to Los Angeles. It will leave Denver over the Rio Grande early this morning, coming through here at about 10:30 or shortly after. It will make a short stop, five or 10 minutes, here.

The local members of the G. A. R. and the auxiliary organizations have opened headquarters for the entertainment of the visitors, in the Chamber of Commerce rooms on the fourth floor of the Burns building. They are registering all who come and report that delegates from all over the country are passing through. The number from Oklahoma is especially large. Registration books are open for members of the G. A. R., ladies of the G. A. R., woman's relief corps and daughters of veterans. Mrs. Olmsted, president of the daughters of veterans, has charge of the registration, and Comrade George Dickey of the G. A. R. is in charge of the decoration. E. S. Cohen, aided by the Boy Scouts, is conducting the reception of the visitors, the Boy Scouts meeting them at the stations.

MANY ATTENDING BIG FAIR AT CANON CITY

Reports from the various railroad agents indicate that a considerable passenger traffic from Colorado Springs is moving to Canon City for the Fremont county fair, which is on this week. The biggest day of all comes tomorrow, Watermelon day, and a big group of enthusiasts from this region promises to be present.

News of Local Courts

Charles Rothwell, formerly cook in a local restaurant, charged with contributing to juvenile delinquency, will be tried in Judge Little's court, Friday morning.

Peter Johnson was adjudged insane in the county court yesterday. He was taken at once to Pueblo.

R. J. Bolles and others, defendants in a suit brought by William O'Brien, in Garfield county, yesterday appealed to the district court to grant a change of venue, that the case might be tried in this county.

In the case of the Lawyers Cooperative Publishing company, against Roscoe P. Ady, John Seawright and William C. Robinson, a demurrer was filed yesterday by Robinson. He asserts that he should not be classed with the other defendants in the suit, as he had a different contract with the plaintiff firm.

Mental cruelty was the ground for granting Leroy Stagg a divorce from Anna Stagg, in the district court, yesterday. They were married in this city November 16, 1907, and have two children, Russell A., aged 4, and Joyce May, 15 months old. The father was granted the custody of the children.

The case against three youths, charged with drunkenness, was continued in police court yesterday morning. It is said that one of the boys purchased the liquor from a local druggist, asserting that he was more than 21 years old.

The first case to be tried in this county under the white slave law passed by the last legislature, came up in Justice Dunnington's court yesterday morning, when Temple Marshall, colored, was arraigned. The man pleaded not guilty, and his case was set for Friday morning.

(ADVERTISEMENT)

J. W. BRAUER,

Candidate for county commissioner from the Second district on the Democratic ticket, is a resident and householder of Ivywild. He was born in Richmond, Va., almost a half a century ago. He was raised on a farm in his native state and spent a number of years, after leaving it, in road and bridge building. He comes from a family of civil engineers and he himself spent years in the service under his brother, John B. Brauer, chief engineer of the New Orleans and Southern road. Since coming to Colorado he has spent a number of years ranching in eastern El Paso county and for the last five years he has been the active head of the Colorado Commission company, on Huerfano street in this city.

Mr. Brauer's varied work and attainments make him amply fitted for the position of county commissioner. He is an enthusiast over "the good roads movement" and says that good roads are a county's greatest asset. He is honest, energetic and efficient, and if elected will ably fill the office.

ONE DOSE WILL MAKE YOU FORGET

That You Ever Had Stomach Trouble or Gall Stones

MAYR'S WONDERFUL STOMACH REMEDY for all Stomach, Liver and Intestinal Trouble, Gastritis, Indigestion, Dyspepsia, Pressure of Gas around the Heart, Sour Stomach, Distress After Eating, Nervousness, Dizziness, Fainting Spells, Constipation, Congested and Torpid Liver, Yellow Jaundice, Sick Headache and Gall Stones.

The above ailments are mainly caused by the clogging of the intestinal tract with mucoid and catarrhal accretions, backing up poisonous fluids into the stomach, and otherwise deranging the digestive system.

Mayr's Wonderful Stomach Remedy is the most widely known Remedy for these ailments and will quickly relieve and cure the most chronic cases. Put it to a test. One dose will prove its great curative powers. It acts like magic in the cure of the most chronic case of Stomach, Liver and Intestinal ailments and symptoms of Gall Stones. Thousands of sufferers of the above ailments are highly praising the remedy and are recommending it to others for restoring them to perfect health.

Do not permit a dangerous operation for these ailments until you have at least tried one dose of this great Remedy. Guaranteed by me absolutely harmless, containing no injurious drugs, under the Pure Food and Drug Act, Serial No. 25795.

GEO. H. MAYR, Mfg. Chemist, 154-156 Whiting St., Chicago, Ill.

For sale by Mayr's Pharmacy, Cor. Tejon and Vermijo, and other well-known druggists in Colorado Springs.

GILBERT GETS MEDAL AS WORLD'S CHAMPION GUIDE

Merle E. Gilbert, assistant city ticket agent for the Colorado and Southern railway, received by express yesterday from St. Louis a large tin medal with a long and rather heavy chain attached. The medal, which is about six inches in diameter, bears this inscription on the obverse side: "World's Champion Guide. Merle E. Gilbert. August 11, 1912." The inscription on the reverse side of the medal is as follows: "This testimonial of our esteem and appreciation is gratefully tendered by Mr. and Mrs. F. A. Beneke and son of St. Louis, Mo., U. S. A."

The story behind the incident is as follows: Sunday, August 11, Mr. and Mrs. Gilbert and their daughter, together with the Benekes and three others went over the Short Line to the head of South Cheyenne Canon, intending to come down by way of Seven Falls. By mistake they took a wrong trail and lost their way for some time until they finally reached another Short Line station and caught the afternoon train this way. It had been cool during the day, and the Benekes, unused to the climate, felt this more than did the others. Beneke, who is prominent in St. Louis, wrote home to friends, telling them of his adventure. The story appeared in the St. Louis papers of August 15 and 16, magnified to the extent that the Benekes had narrowly escaped death by freezing.

Before leaving, Beneke told Gilbert that he would send him a medal, as he thought him to blame for their losing the way.

MEMBERSHIP BODY OF CHAMBER KEPT BUSY

The membership committee of the Chamber of Commerce, 17 in number, held a meeting at noon yesterday to discuss plans for the fall work. So far this year they have secured 100 applications for membership, and they hope to double this number before New Years day, 1913. They intend to carry on an aggressive campaign during the next few months.

(ADVERTISEMENT)

MISS MINNIE L. M'CALL

Miss Minnie L. McCall, candidate for nomination to the office of county superintendent of schools on the Republican ticket, is regarded by capable judges as one of the foremost teachers in the schools of Colorado Springs, and in the state of Colorado.

After securing normal school training, she began her career as an educator in the country and city schools of Iowa, whence she came to Colorado Springs 15 years ago, and has been engaged in grade school work continuously since.

She has instructed in a number of the largest institute districts of Colorado, and in places has been reengaged for work in response to the call of country teachers, who found her lectures especially helpful and inspiring.

The state board of examiners issued her a state diploma in recognition of her "eminent service in the cause of education," the highest honor possible to confer in the state of Colorado.

Miss McCall earnestly solicits the support of all Republican voters, and if elected, pledges faithful and capable service, and the greatest economy consistent with the most efficient administration of the schools of El Paso county.

Stratton Pavilion Dance

For the regular dance at Stratton park pavilion this evening, Director Fred G. Fink has arranged the following program:

Waltz—"Visions of Salome."
Two step—"Rube Step."
Waltz—"Girls of Baden."
Two-step—"Take a Little Tip From Father."
Waltz—"Blue Danube."
Two-step—"I Want to Be in Dixie."
Waltz—"Artist's Life."
Two-step—"Music With My Meals."
Waltz—"Espana."
Two-step—"Spirit of Independence."
Waltz—"Wilhelmina."
Two-step—"The Greyhound."
Waltz—"Wine, Women and Song."
Two-step—"Pots and Pans."
Waltz—"Good-by, Everybody."

The Haskin Letter

GIPSY LIFE AND LEGENDS

By FREDERICK J. HASKIN.

(Continued From Page Four.)

20 languages he had mastered while yet a young man, but he knew it as no other gorgio—or outsider—ever did. "Zincali, or the Gypsies in Spain," published in 1841, in "Lavengro," published 10 years later, and its sequel, "The Romany Rye," published in 1857, he embodied his studies of the gypsy life and character with a charm of style which has made his works classic. Some of his portraits seem to be idealized, particularly when compared with the descriptions set forth by that other authority, Frances Hindes Groome, who wrote "In Gypsy Tents," but Borrow must always remain the one name which is preeminently associated with the life of the modern gypsy.

That the roving life of the gypsy trail is conducive to longevity seems to be established by the many instances which Groome has cited. He himself had talked with Betsy Lethe, land, who died at the age of 111. At Turney, in Bradfordshire, was buried James Smith, a gypsy king, the inscription upon whose tomb confirms, in part, the lines written by Leigh Richmond, author of "Annals of the Poor:"

"Here lies Jim, the wandering gypsy,
Who was sometimes sober, but often tipsy;
But with the world so seemed to thrive,
For he lived to the age of 105."

Gypsies Live Long.

By his side was buried his mother-in-law, who died three years later at the same ripe age of 105. These instances of longevity among the gypsies are curiously confirmed by the current news. On August 22 of the present year, Elizabeth Lowell, a "gypsy queen," died in an encampment near Parkersburg, W. Va., at the age of 107, and was buried in Mount Olivet cemetery, at Frederick, Md.

Many curious stories are told to the effect that the burial customs observed by the gypsies are as old as the race, and that whether they be celebrated by the Lucas tribe in New York or by the clan O'Hara in Georgia, the rites are identical with those which took place under the friendly reign of Emperor Sigismund. Certain it is that for a long time, and in many different lands, all the possessions of a dead king or queen were buried at the bier of the deceased, and many other strange rites were practiced.

One of the largest gypsy funerals ever celebrated in this country was on the death of Queen Matilda, in 1878, when representatives from every gypsy tribe in America assembled at Dayton, O., then the headquarters of the gypsies of the United States. Little is handed down to us of the ceremonies beyond the fact that all the trappings of woe were a brilliant red—red costumes, red trimmings on the bier and red plumes in the bridles of the horses.

"Home" Along Danube.

The pocket principalities along the Danube are more nearly than any other countries, the "home" of the modern gypsy. Those who came from Bohemia into western Europe were so especially identified with the country that they gave language and literature a new name for vagabondage, as the Latin quarter does not blush to own. In Moldavia, thousands of gypsies had been serfs for generations, but were freed, along with the other serfs, in the reforms of 1856. After the congress of Berlin, in 1878, it was declared that the gypsies should have equal rights with all other citizens, but by constructions of law they were robbed of those rights and subjected to many abuses. This resulted in a curious assembly in 1906, when for the first time in the history of the world, the Romany, the supreme type of the wanderer, met in a congress to protest against the wrongs that had been visited upon him as a citizen.

Tomorrow—CHEMISTS OF THE WORLD.

School Sale

Tuesday & Wednesday

25 Per Cent Off All Boys' and Children's Suits

Everything on Sale

Big Values in Boys' Knickerbockers

Robins ON THE CORNER.

(ADVERTISEMENT) (ADVERTISEMENT)

VOTE FOR W. S. REYNOLDS FOR SHERIFF

Best Known Peace Officer in El Paso County Republican Candidate for Office

W. S. Reynolds, candidate for the Republican nomination for sheriff, is one of the best-known peace officers of El Paso county. He is serving his second term as humane agent, and was chief of police of Colorado Springs for about seven years, during which time the police department maintained a model standard for efficiency and economy. He is probably as well known through the county as any other resident here, and depends upon his personal record, together with that during his long service as a public officer, for recognition at the September primaries. He has served without fear or favor, acting with impartiality and justice toward all.

His friends feel that no pledge is required from W. S. Reynolds, owing to his excellent record, but he has announced his intention of instituting long-needed reforms, especially as pertains to the feeding of county prisoners and the matter of economy, if he is elected sheriff of this county. His pledge to the voters is as follows:

I pledge myself to see that the prisoners held at the county jail receive good and wholesome food, and after paying the cost of same, I will turn the profit made by the sheriff from the feeding of these prisoners, which I am informed amounts to several thousand dollars a year, back to the county commissioners to be used for the support of the poor and the charitable organizations of this county.

W. S. REYNOLDS.

WE HAVE A SPECIAL

PAINT

For Every Purpose

75c Per Gallon Up

Same way with Wall Paper, Kalsomine, and in fact, Everything we Sell. Ask your neighbor, he knows.

PAINT SUPPLY COMPANY

(Incorporated)

Wholesale 113-115 E. Pikes Peak Ave. Retail

NewspaperARCHIVE®

Reliable and Up-to-Date

HAPPENINGS IN THE WORLD OF SPORT

Edited by E. E. Overholt

Terror Prospects Are the Brightest for Years

By IRVIN BRUCE.

Coach Bair of the Terrors has issued his call for football practice and Captain "Jack" Taylor and his squad had their first workout yesterday afternoon in Monument Valley park. With the material which the coach has

Theron "Jack" Taylor, captain of the Terror football team. Taylor is the best interscholastic end in the state and the peer of many college ends.

at his disposal the Terrors should have a football machine that will romp away with the state interscholastic rag in a walk.

Kenneth Nowels, student manager, gave out the war togs yesterday to the "vets" and the new men will be taken care of today. The veterans that responded to the coach's call were Captain Taylor, left end; Nifong, right half; Eubank, right tackle; Holman, right guard, and Davis, quarterback. Among the other old men that will report during the week are Shockley, left half; Gray, half back; Worth, left tackle, and "Blondie" Fowler, the slashing quarterback.

From the appearance of the men that applied for suits the Terrors will be represented by the largest team since the days of Morrison and Murphy. The veterans are larger and stronger than last season, and the new men are exceptionally large.

Among the new men that will try for the team the most promising is Orr, a 170 pound half who hails from Springfield, Ill., where he played two years. The largest man on the squad will be Walker, who played with the Manitou team last season. He weighs 185 pounds and will make the Terrors an ideal anchor man. With the new rules in force there will be more line plunging than during the last few seasons, and heavy men will be needed on the line. Dick Richardson, another husky aspirant for a place on the line, will prove to be a tower of strength to the Terrors if he has any football ability.

Other candidates are: Vernon Deal, 175 pounds; Klemmedson, 160; "Red" Lendrum, Schlossman, Della, Scott, Wolf, Critz, Gallagher, Beudy, Carne, Peck, Gwillim, Lewell, Robbins, Brown, Williams, Miller and Wyman. Hubert Clay, who made a good showing as a substitute end last year, is unable to come out this season.

The coach addressed the squad yesterday and laid down the rules which every man must obey or be kicked off the squad. One of the things that the new mentor is a strict believer in is that the players must keep regular hours. "I'm going to wander around to your houses at night," said Bair, "and if you are not in bed by 10 o'clock there will be something doing."

Bair also thinks that some of the players believe they know more football than the coach. This is one of the things which he is going to try to eliminate from the squad. "You fellows have the swell head," were the remarks that the coach directed at the squad, "and the sooner you get rid of it the better. Too many teams have been beaten by over-confidence."

HANK O'DAY ISSUES OPINION ON UMPIRES

NEW YORK, Sept. 3.—"It doesn't make a bit of difference how often my team is beaten I never blame it on the umpires," said Hank O'Day, manager of the Cincinnati Reds. "Three of my players have been put out of games this year for kicking of which I didn't approve. There is nothing in kicking anyway. The umpires are absolutely honest. They make mistakes sometimes, but it evens up in the long run. Whenever a close decision is made against the Reds I simply take my medicine and look for a break on some other play.

"Twenty years spent as an umpire kept me in touch with the methods of players who kick over decisions, and I can say without fear of contradiction that the fellows who kick the most don't last as long in the game as the players who behave themselves.

"Look over the major league teams of today and you'll readily see what I mean. The greatest players, with few exceptions, are good sportsmen. They know how to accept defeat or adverse decisions without making clowns of themselves. Take Christy Mathewson, for instance. How often do you see him kick over balls and strikes? He is even tempered and has sense enough to know that he can't get all of the breaks.

"Umpires, as a rule are not swayed by good or bad behavior on the part of the players. They can't afford to be. It is their duty to give decisions just as they see the plays. Even when subjected to unwarranted abuse a good umpire never forgets that the player who roasts him is entitled to a square deal.

"I've often heard it said that an umpire, goaded to desperation, squares accounts with his tormentors by ruling unfairly against them, but I don't believe it. Umpires are paid to be impartial judges on the field, and in all my experience I never heard of one who intentionally tried to rob a team of its rightful belongings.

"The rules against kicking have helped the umpires a lot in recent years. They are backed up by President Johnson and Lynch, more than in the old days, when club owners exerted their influence at league headquarters. By having the power to expel and suspend kickers without taking unjustified abuse the umpires have been able to nip kicking at the outset.

"The club owners have come to realize that when their players are suspended for kicking their teams are weakened and that consequent defeats are due to the violations of the rules. That is why, I hear, that many of the club owners and managers are now opposed to the kicking evil.

"Baseball fans are easily influenced. They are so partisan in their feelings that the moment they see a favorite player wrangling with an umpire they become aroused and proceed to make the life of that official miserable. In nine cases out of ten the player kicks to cover up his own faults. How many times have you seen a player kick over a third strike when the ball cuts the middle of the plate? The player knows that he is out fairly, yet he makes a howl to convince the crowd that he isn't at fault."

MASSACHUSETTS TEAM CAPTURES SADLER CUP

RIFLE RANGE, SEA GIRT, N. J., Sept. 3.—The Massachusetts State rifle team won the Sadler trophy match, the feature of the day's competition in the annual Sea Girt shooting tournament, scoring 1,701 out of a possible 2,000 points, against 1,652 for the Iowa team, which finished second.

The United States Marine corps was sixth, 1,563, and Texas, seventh, 1,559.

The only other event concluded was the Spencer 1,200-yard silhouette team match, won by the United States Marine corps team, scoring four hits.

The Sadler match, under the International Palma trophy match conditions, was open to teams of 18 from any foreign nation, the several branches of the regular service and from the states and territories. The distances were 500, 600 and 1,000 yards, each team member firing 15 shots at each distance.

Visiting

Autoists

A place to keep your cars, to get gasoline and oil, to get repaired

The Paul Auto Co.

24 N. Nevada M. 2214

YESTERDAY'S BASEBALL SCORES

WESTERN LEAGUE

HOW THEY STAND

Club	W.	L.	Pct.
Denver	83	56	.597
Omaha	79	59	.572
St. Joseph	74	62	.544
Des Moines	69	66	.511
Lincoln	68	70	.495
Sioux City	64	72	.471
Wichita	65	74	.467
Topeka	47	90	.343

DES MOINES 8; TOPEKA 5.

TOPEKA, Sept. 3.—Des Moines bunched hits in the third inning and won the first game of the series from Topeka.

Score:		R.	H.	E.
Topeka	3 0 0 0 0 2 0 0 0	5	7	3
Des Moines	1 1 3 0 0 0 2 0 1	8	13	2

Hornsby, McKee and Billings, Hueston and Speight.

DENVER 7; SIOUX CTY 4.

DENVER, Sept. 3.—The locals scored in the first, third and fifth innings for a total of seven, overcoming Sioux City's lead of four runs made in the first inning. Brown weakened in the fifth, and with the bases full, he walked two men. Game called at end of sixth on account of darkness, score 7 to 4.

Score:		R.	H.	E.
Denver	3 0 1 0 3 *	7	7	1
Sioux City	4 0 0 0 0 0	4	7	2

Harris and Block; Brown and Chapman.

Two-base hit—Clark. Three-base hit—Channel. Struck out—By Harris, 7; Brown, 1. Left on bases—Denver, 6; Sioux City, 6.

OMAHA 7; WICHITA 2.

WICHITA, Sept. 3.—Hall did not allow Wichita a hit until the ninth, when the locals made three. Omaha winning easily.

Score		R.	H.	E.
Omaha	1 0 1 1 3 0 0 1 0	7	9	0
Wichita	0 1 0 0 0 0 0 0 1	2	3	0

Hall and Johnson, Perry and Wacob.

ST. JOSEPH 2; LINCOLN 0.

LINCOLN, Sept. 3.—St. Joseph won a pitchers' battle from Lincoln.

Score:		R.	H.	E.
Lincoln	0 0 0 0 0 0 0 0 0	0	7	0
St. Joseph	1 0 0 0 0 0 0 0 1	2	4	1

Hagerman and Stratton; Johnson and Gossett.

ZOOZ HOPE TO SHOW STRONG WITH OMAHA

Baseball fans are showing great interest in the game scheduled for Friday between the Omaha Western league team and the Zooz, and in all likelihood one of the largest crowds ever at the Zoo ball park will be on hand when his lordship, the umpire, calls "play ball" at 3 o'clock.

The Omahogs, who are fighting hard for first place in the Western, are not going to take any chances on losing a game to a semiprofessional club, and will have one of their best twirlers in the box, which means that Alderman Coughlin's sluggers will have to have their batting clothes on. Judging by the way they have been hitting all summer, however, the Zooz will give any twirler trouble, and with several old leaguers on the team and a bunch of younger players who are meeting the ball hard and often, it is liable to take several tallies to win the game.

The Zooz will present all-out their usual lineup, and if Alderman Coughlin secures for this game a pitcher he is after another scalp is due to be hanging at the Zoo Friday night. Van Stone or Hastings may be depended up for the box work, and with either in form, the leaguers will have no easy time making the circuit.

COAST LEAGUE

Los Angeles, 5; San Francisco, 1.
Oakland, 3; Sacramento, 1.

NATIONAL LEAGUE

HOW THEY STAND

Club	W.	L.	Pct.
New York	84	37	.695
Chicago	80	44	.645
Pittsburg	72	53	.576
Philadelphia	61	61	.500
Cincinnati	62	65	.488
St. Louis	54	72	.429
Brooklyn	45	78	.366
Boston	38	86	.306

CHICAGO 5; PITTSBURG 2-1.

PITTSBURG, Sept. 3.—Chicago played for the last time here this season, winning the first game and being shut out by Pittsburg in the second. Both games were snappy and sharply played. Chicago won the first game in the seventh inning, scoring three runs on a walk, a double and two singles. Only one Chicago player reached third base in the second game, and then in the ninth. Wagner singled in the second, stole second, reached third on Miller's sacrifice hit and scored when Wilson singled.

Score	R.	H.	E.
Pittsburg	2	4	2
Chicago	5	12	1

Adams, Robinson and Gibson; Cheney and Needham.

Two-base hits—Byrne, Zimmerman. First base on balls—Off Adams, 4; Cheney, 3. Struck out—By Adams, 2; Robinson, 2; Cheney, 4. Umpires—Brennan and Owens.

Score:	R.	H.	E.
Pittsburg	1	5	0
Chicago	0	4	0

Hendricks and Simon; Richie, Reulbach and Needham.

First base on balls—Off Hendrix, 1. Struck out—By Hendrix, 1; Reulbach, 1.

BOSTON 5; NEW YORK 1.

BOSTON, Sept. 3.—Boston defeated New York league leaders largely through Hess' fine pitching. New York used three pitchers, Crandall, who started, being hit hardest. Boston connected with his delivery in the second and third innings for nearly all its runs.

Score:	R.	H.	E.
Boston	5	10	3
New York	1	5	2

Hess and Rariden; Crandall, Ames, Wiltse and Wilson.

Two-base hits—Snodgrass, Jackson, Titus, Wilson. First base on balls—Off Hess, 1; Ames, 2; Wiltse, 1. Struck out—By Hess, 5; Crandall, 2; Wiltse, 1.

PHILADELPHIA 5; BROOKLYN 4.

PHILADELPHIA, Sept. 3.—Philadelphia won the final game of the series with Brooklyn. Ludorus featured the contest, making a homerun, a double and a single in four times at bat.

Score:	R.	H.	E.
Philadelphia	5	10	5
Brooklyn	4	5	0

Finneran, Seaton and Walsh, Killifer, Ragon and Miller.

Two-base hits—Moran, Daubert, O. Miller, R. Miller, Cravath, Ludorus. Three-base hit—Magee. Homerun—Ludorus. Struck out—By Ragon, 7; Finneran, 2; Seaton, 1. First base on balls—Off Finneran, 1.

CINCINNATI 7; ST. LOUIS 1

CINCINNATI, Sept. 3.—Cincinnati took easily from St. Louis here. Woodburn was hit hard, while the locals ran wild on the bases.

Score	R.	H.	E.
Cincinnati	7	10	1
St. Louis	1	7	3

Suggs and Clark; Woodburn, Burke and Bresnahan.

Two-base hit—Marsans. First base on balls—Off Woodburn, 5; Suggs, 1. Struck out—By Woodburn, 3; Suggs, 4; Burke, 1. Double plays—Suggs to Bresnahan.

BRITAIN EVENS SCORE

HUNTINGTON, N. Y., Sept. 3.—Great Britain evened up the series of races for the Harmsworth trophy for motorboats today, the Maple Leaf IV, owned by W. Mackay Edgar of London, and the Mona, the Marquis of Angelsey's boat, finishing first and second, respectively, in the second race for the trophy.

America won the first race last Saturday. The honor goes to the country winning the best race.

AMERICAN LEAGUE

HOW THEY STAND

Club	W.	L.	Pct.
Boston	89	37	.706
Washington	78	51	.605
Philadelphia	75	51	.595
Chicago	65	62	.504
Detroit	58	71	.450
Cleveland	56	72	.433
New York	45	80	.360
St. Louis	44	83	.347

WASHINGTON 4; PHILADELPHIA 2.

WASHINGTON, Sept. 3.—Washington defeated Philadelphia. Crabb was again driven from the rubber. Groom pitched good ball in the pinches and was given fine support.

Score:	R.	H.	E.
Washington	4	6	0
Philadelphia	2	11	2

Groome and Henry; Crabb, Houck and Thomas.

Two-base hits—Oldring, Baker. Three-base hits—Gandil, Egan. First base on balls—Off Crabb, 1; Groom, 2; Houck, 1. Struck out—By Crabb, 1; Groom, 2; Houck, 1.

CHICAGO 5-6; DETROIT 2-6.

CHICAGO, Sept. 3.—Chicago won the first game of a double-header from Detroit and tied the second, which went 12 innings and was called on account of darkness. In the first game Cicotte outpitched Mullin in the pinches. Covington and Taylor started a pitchers' duel in the second, Chicago scoring their first two runs without hits. The tying run came after Barrows singled and was forced by Walsh.

Chicago	5	10	1
Detroit	2	8	0

Cicotte and Kuhn, Mullin and Stanage.

Three-base hit—Lord. First base on balls—Off Mullin, 2. Struck out—By Cicotte, 5; Mullin, 2.

Score:	R.	H.	E.
Chicago	6	8	1
Detroit	6	9	2

Taylor, Walsh and Sullivan; Kuhn, Covington, Willett and Kocher.

Two-base hit—Corridon. Three-base hit—Crawford. First base on balls—Off Taylor, 7; Covington, 4; Walsh, 1. Struck out—By Taylor, 2; Covington, 2; Walsh, 4.

SOUTHERN LEAGUE

Birmingham, 6; New Orleans, 2.
Mobile, 3; Montgomery, 2.
Atlanta, 6; Memphis, 8.
Chattanooga, 1; Nashville, 3.

WRESTLE TOMORROW FOR TRY AT GOTCH

When Yusiff Hussane and Dan McBride crawl under the ropes at the Temple theater tomorrow night, what is probably the greatest mat contest that Colorado Springs has seen will be on. Both men are confident of victory, and both are in the pink of condition, for they have trained hard and faithfully. The match will go with snap and dash from the very start, for both men are after something bigger than the mere victory—they both want a match with Frank Gotch. The winner tomorrow night has a good claim for such a contest.

Yusiff Hussane has made a hit with the local fans and has drawn good crowds whenever he has wrestled. The number of ladies in the audiences is noticeable, and they seem to understand the sport better than they do many others. The Temple theater should be packed tomorrow night for the big mix.

ZOOZ WILL PLAY MOOSE

A good game is scheduled for the Zoo next Sunday, with the Moose team of Pueblo opposing the Zooz. Negotiations have been pending for several days with an all-chinese team from Honolulu for a game with the Zooz on that date, but as their appearance here was not sure, the Moose team was secured last night. The Pueblo aggregation is fast, having defeated most of the teams in the Arkansas valley, and also having two victories over the Redlands team of this city to its credit.

AMERICAN ASSOCIATION

Minneapolis, 3; Kansas City, 4.
Columbus, 10; Toledo, 4.
Indianapolis, 1; Louisville, 2.
St. Paul, 7; Milwaukee, 5.

DAN M'BRIDE, CHAMPION WRESTLER OF CANADA, WHO MEETS YUSIFF HUSSANE, THE TERRIBLE TURK, IN A FINISH MATCH AT TEMPLE THEATER TOMORROW NIGHT

Hilton Loses American Golf Title to Waldo

WHEATON, Ill., Sept. 3.—The amateur golf championship of America passed out of English hands here this afternoon when Harold Hilton, of the Royal Liverpool Golf club, who, last year, was premier golfer of the world, champion of England and America, lost on the thirty-fifth green to C. G. Waldo, Jr., of Brooklawn, two down and one to play.

The match went almost the full distance, but Hilton was outplayed from the beginning and fought almost all day trying to cut down his opponent's lead. Hilton lost his advantage on the sixth green and never was in front again.

Waldo took the next three holes in succession and was three up at the turn. The second nine holes of the morning was a hard struggle in a blazing sun and finished with the Briton five down. Both showed the strain as they left the eighteenth green at noon.

The afternoon game developed into a nerve-racking spectacle. Hilton lost two of the first four holes until he was seven down at the twenty-second green. Then he pulled himself together and began to fight to get on even terms.

He won the twenty-third, halved the next, won the twenty-fifth, the twenty-sixth, and halved the twenty-seventh, turning back with his opponent's lead cut to four. Playing grimly, he held his opponent to halves until he could win the thirtieth. He won the thirty-third. That left him two to thirty-third. That left him two down and three to go. He could not win another. Waldo held him to halves and on the next to the last green, Hilton missed a putt to win the hole and silently picked up Waldo's ball and handed it to him.

"The heat was too much for me," Hilton said.

Chick Evans, western champion, played a 34-hole match with A. W. Tillinghast of Philadelphia, winning three up and two, apparently without exhausting effect.

KERNOCHAN-KNOWLTON MATCH FEATURES DAY

The second day of the annual invitation tennis tournament at the courts of the Cheyenne Mountain Country club saw much good playing in all the matches. The feature play of the day came when Kernochan met Knowlton, the match going the full three sets. Kernochan won, 6-4, 2-6, 6-2. Kernochan "played like a fiend" throughout the match, showing all his old-time form. Knowlton also was in the best of shape. A good crowd watched the games.

The results yesterday were:

Singles.

First round:

Webb won from Morey by default. Kernochan won from Stevens by default. Moore won from Hine by default. Carnall won from Tutt by default. Sprague beat MacNiesh, 6-2, 6-4.

Second round:

Gardiner beat Wheeler, 6-2, 6-2; Kernochan beat Knowlton, 6-4, 2-6, 6-2.

Men's Doubles.

Dugmore and Millett won from Rosenfeld and Pastorius, 6-1, 6-1; Webb and Knox beat Woodman and Scott, 6-3, 7-5. Chew and Wheeler won by default.

Mixed Doubles.

Mrs. Mack and Sprague beat Miss Bailey and Chew, 6-1, 6-4; Mrs. Farnsworth and Kernochan beat Mrs. Chew and Williams, 6-1, 6-4. Miss Kissell and Shober beat Miss Gilpin and Hall, 6-1, 6-1; Mrs. Farnsworth and Kernochan beat Miss Hall and Scribner, 6-1, 6-2.

The drawings for today are:

Woodman vs. Donovan, at their convenience in the morning.

2:30 p. m.

Hawke vs. Millett (court 1); Gall vs. Bowen (court 2); Schwerr vs. Pastorius (court 3).

3 p. m.

Miss McMillan and Dugmore vs. Mr. and Mrs. Raynor Gardiner. Completion of match unfinished Monday. Start with score 1-6, 1-2.

3:30 p. m.

Winner of Woodman-Donovan match plays Carnall (court 1); Andrews and Scribner vs. Hine and MacNiesh (court 2); winner of Miss McMillan and Dugmore; Mr. and Mrs. Gardiner match plays Mrs. Mack and Sprague (court 3), winner of Gall-Bowen match plays winner of Schwerr-Pastorius match (court 4).

4:30 p. m.

Webb vs. Chew (court 1); Gall and Clark vs. Moore and Williams (court 2); Bissell and Sprague vs. Dittman and Donovan (court 3); Gardiner and Carnall vs. Dugmore and Millett (court 4).

IN THE WAKE OF THE NEWS

George T. Stallings, who will manage the Boston Nationals next year, has been identified with baseball for more than 25 years. Stallings played with the Brooklyns once as a catcher. Later he was a member of the Philadelphia Nationals and finally became manager of the team. That was his first managerial venture, but it was not a pronounced success, so Stallings drifted into the minors, where he gradually built up a reputation as a team handler. The Detroit Americans secured him in that capacity, but he had a row with Ban Johnson and was released. As manager of the Buffalos and Newarks he gained more prestige and in 1909 he was signed by the Highlanders. In this berth Stallings made the best of his career, landing the team in second place during the campaign of 1910. But again he ran into difficulties and was allowed to go. Stallings could not find another major league berth and was generally believed that he was the victim of a hostile combination. He went back to Buffalo, therefore, investing some money in the club and having fair success with the material available. From time to time it was reported that he would return to major league company, but his hopes were not realized until President Gaffney of the Boston Nationals recently made him an offer that was accepted. With Gaffney behind him Stallings believes he can build up a winner in the Hub. He realizes that it will be an herculean task, but he isn't afraid to tackle it. Stallings is a fighter, and that is half the battle.

Judging from remarks dropped here and there, Harry Wolverton will be retained next season as manager of the Highlanders. Wolverton has traveled a rocky road this year and hasn't had a fair chance to display real managerial skill. The owners of the club have been impressed by his pluck and perseverance, and it is said that they believe he deserves another trial. In spite of many defeats the Highlanders Wolverton has been blamed for his mistakes. He is carrying out his own ideas about rebuilding the team and is giving the proper encouragement. It seems certain that he will be retained at this stage of the game, for it is doubtful that the team would be winning more games. Wolverton has never displayed a tendency to quit when under fire, which is a lot in his favor.

Frank O'Neil, a member of the New York State Athletic commission, is out with a scheme to make champions defend their titles or forfeit their titles. O'Neil says there has been altogether too much stalling on the part of the champions when they have seemed in danger. The commissioner has been in communication with the leading boxing lights of the country, stating that he thinks that an international agreement can be made whereby champions must agree to meet challengers within a certain reasonable time. The idea is a good one in theory, but the commissioner might as well endeavor to stem Niagara Falls. In the first place, so long as there are promoters in competition such a commission never could fix the money the champion should receive and couldn't insist on this match or that other. The plan is altogether too Utopian to succeed.

It is claimed that the Red Sox pitchers are weakening and that Joe Wood is the only consistent performer on Stahl's staff. To an extent this is true, for O'Brien, Collins and Hall are not doing the good work now that they did early in the season. But the Boston management did not expect good work from Hall after the weather got hot. He is not a warm-weather man and is at his best in the spring and fall. Collins is an in and outer, but a brilliant performer for all that. With the lead that Boston has there will have to be a greater falling off in the work of the pitchers than has happened to date to give either Washington or the Athletics a look in.

Philadelphia occupies a unique position among the great cities of the world in the number and size of her trust companies.

$50.00 Round Trip

San Francisco, Los Angeles
San Diego

Via Rio Grande

On Sale Aug. 29th to Sept. 6th
Return Limit Oct. 31st, 1912

$55.00 Round Trip

Daily Until Sept. 30th—Return Limit Oct. 31st, 1912

Liberal Stopovers

Headquarters Yellowstone Park Tours

Tickets, 123 E. Pikes Peak Ave.
General Steamship Agency

NEWSPAPER ARCHIVE®

ADVERTISEMENT ADVERTISEMENT ADVERTISEMENT ADVERTISEMENT ADVERTISEMENT ADVERTISEMENT ADVERTISEMENT

PROGRESSIVE REPUBLICAN CANDIDATES

For Nomination at the Primaries Tuesday, September 10th

MERLE D. VINCENT

Candidate for the Republican Nomination for United States Senator Subject to the Primaries September 10.

Merle D. Vincent of Pueblo, Colorado, was the only Republican member of the state senate to vote against Mr. Guggenheim as candidate for United States senator. For this he was maligned, abused and threatened with every weapon peculiar to politics.

Mr. Vincent is an attorney, highly educated and possesses a pleasing appearance. He is a profound student of political economy. He is a pioneer in the progressive movement in Colorado.

Mr. Vincent is in the broadest sense a self-made man. He was a cowboy in northern Colorado and a miner in Cripple Creek. By the application of brain and brawn he has acquired his education, and by a constant and unswerving loyalty to honest principles has made himself one of the cleanest characters in Colorado.

CLARENCE P. DODGE.

Candidate for the Republican Nomination for Congressman-at-large, Subject to the Primaries September 10.

Clarence P. Dodge was born July 26, 1877, in Honolulu, Hawaiian Islands. He attended the Westminster school, Dobbs Ferry, N. Y., then went to Phillips academy, Andover, where he graduated in 1895. He graduated from Yale university in the class of '99. Immediately after graduation he came west to Colorado Springs, where he entered the real estate business. After a few months he left the real estate business and worked as a reporter on the Evening Telegraph, which newspaper he afterwards bought. Later he bought The Gazette, which paper he has held for seven years and still owns. He fought hard to bring the commission form of government to the city of Colorado Springs. He was a member of the Fifteenth general assembly and is interested in several of the state's activities, among them being chairman of the state committee of the Young Men's Christian association and president of the western conference of Y. M. C. A.'s at Estes Park.

DR. H. VAN BUSKIRK

Rock Ford, Colo.

Candidate for the Republican Nomination for Congressman, Second District Subject to the Primaries September 10.

Dr. Van Buskirk was born at Curryville, Ind., July 15, 1859. At the age of 16 he finished the High school and attended the State normal, with a view to fitting himself for teaching. The practice of medicine appealed to him more strongly, however, and, graduating in medicine he went to Walnut Grove, Minn., where he took up the practice.

From Walnut Grove he moved to Arlington, South Dakota, where he remained in the practice for 11 years and then settled in Rocky Ford.

Dr. Van Buskirk has been mayor of that city and is president of the Farmers and Merchants bank, a position he has held for 12 years.

Dr. Van Buskirk is an ideal type of the successful man and a citizen of whom Rocky Ford is justly proud.

R. D. REES

Candidate for the Republican Nomination for Justice of the Supreme Court of Colorado, Subject to the Primaries, September 10.

The subject of this sketch was raised in eastern Kansas, and will be of the age of 49 years on October 17, 1912.

His father was engaged in farming and stock raising and was one of the pioneers of Kansas, arriving there before the advent of the railroad.

Mr. Rees spent his boyhood days on the farm. He attended school at Florence, Marion county, Kansas, and later graduated from the Kansas Normal school in 1885.

Like a great many others, he secured his start by teaching school, and was one of the professors at the Kansas Normal institute during the years 1886 and 1887. Meanwhile, and after that time, he read law in the office of Judge Frank Foster, since chief justice of the Kansas supreme court.

Mr. Rees was admitted to practice in all the courts of Kansas in the year 1889, and for a time practiced law at Cottonwood Falls, Kan. He came to Denver on March 10, 1890. During that month he was admitted to practice in the supreme court of the state of Colorado, and shortly thereafter was admitted to practice in the United States courts.

He has been engaged continuously in the practice of law ever since his admission to the bar.

Mr. Rees has always been an ardent, consistent advocate of a pure, fair and impartial judiciary, and with the exception of his efforts in that respect, he has never been identified heretofore with politics.

J. B. ELLIS

Candidate for the Republican Nomination for Justice of the Peace in Colorado Springs Justice Precinct, Subject to the Primaries, September 10.

Mr. Ellis has been a resident of Colorado Springs since 1887; is a carpenter and contractor, and has followed this trade most of the time since coming to Colorado. Mr. Ellis was formerly engaged in the hardware and grocery business. He is a member of the Carpenters union, and has also been a member of the school board of the First Christian church for the past 24 years. Mr. Ellis is well qualified to fill the office he seeks.

LAWSON SUMNER

Candidate for the Republican Nomination for Assessor of El Paso County, Subject to the Primaries, September 10.

Mr. Lawson Sumner has lived at 521 North Tejon street for 39 years, being one of the pioneers of the Pikes Peak region. Mr. Sumner was educated in Colorado Springs, attending the public schools and Colorado college. After leaving college, Mr. Sumner entered the First National bank, and was teller in that institution for many years. Mr. Sumner resigned from the bank three years ago, on account of ill health. Mr. Sumner is now president of the City Savings Building and Loan association, 15 North Tejon street, which he organized in 1911. Mr. Sumner, being in the real estate security business, is familiar with real estate values in all parts of El Paso county, which, with his previous business training, amply fits him for the position of county assessor.

If nominated and elected, Mr. Sumner will devote his time to the assessor's office and to the best interests of all taxpayers, and see to it that the office employes do the same.

Mr. Sumner is not a politician and has never been a candidate for office before.

BENAMIN F. GRIFFITH.

Candidate for the Republican Nomination for Attorney General Subject to the Primaries September 10.

Attorney General Ben Griffith is at the present time one of the popular young men in Colorado. He is a graduate of Colorado college, formerly a star football player, an excellent attorney and a man who has made a record of which Republicans are proud.

His former home was in Canon City, Colorado. Later he moved to Montrose and then to Grand Junction, where the law firm with which he is connected has a large practice. Mr. Griffith, on account of his popularity, was elected attorney general two years ago by a large majority against the figures of a Democratic year.

During his administration he has waged legal war against the trusts which seek to control the prices of commodities produced by the farmers and the miners and laboring classes. Two or three suits are pending in court at the present time against organizations of this character and he states that if he is reelected he will continue vigorous prosecution of those who take advantage of the laws as now exist and attempt to lessen the profit honestly earned by the producer.

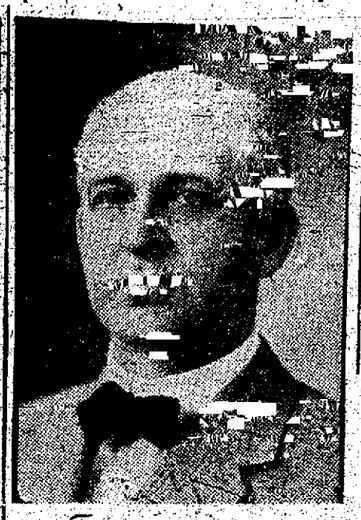

PHILIP B. STEWART

Candidate for the Republican Nomination for Governor of Colorado Subject to the Primaries September 10.

Philip B. Stewart was born in Middlebury, Vermont, in 1865.

His father was governor of the state of Vermont, served 10 years in congress and succeeded Senator Proctor as United States senator.

His great grandfather was a contemporary of Daniel Webster in the United States senate.

His mother was a niece of Horatio Seymour, the great war governor of the Empire state.

He graduated from Yale in the class of '86, and played baseball for four years on the Yale nine, of which he was captain in his last year.

Came to Colorado first in 1884. In 1897, moved here permanently and has expended his money, energy and initiative in constructive work in the development of the various resources of the state.

He was offered the governorship on the Republican ticket in 1906 but refused to accept because of what he believed to be the influence of machine politics in the naming of the ticket.

Is married and lives in Colorado Springs. Has one boy 17 years of age.

A profound student of economic conditions, having traveled extensively for the purpose of procuring this information.

Is careful, progressive, methodical, and with this possesses a spirit of determination well known over the entire state.

ARTHUR J. YEOMANS

Candidate for the Republican Nomination for County Superintendent of Schools, Subject to the Primaries, September 10.

Mr. Yeomans is now entering his eighth year as instructor of manual training in the Colorado Springs schools. His experience as a teacher extends over a period of 18 years, and include actual work in rural, village and city schools. He considers that his familiarity with the conditions in rural and village schools is a very desirable qualification for a position which has to do almost entirely with such schools.

OSCAR DAVID CASS, JR.

Candidate for the Republican Nomination for State Treasurer Subject to the Primaries September 10.

Mr. Cass was born June 30, 1881. He attended the public schools of Denver, including the East Denver High school and then spent one year in the Lawrenceville school, Lawrenceville, New Jersey. He was for a time a student at Princeton university, but only took part of the course, returning to attend to the business affairs of the family.

The Bishop-Cass Investment company was incorporated and Mr. Cass made president, which position he holds at the present time.

He has been the active head of the playground work of Denver and is at the present time treasurer of the Denver Playground association.

Mr. Cass is at present president of the Denver Real Estate exchange. He is also a director of the Denver chamber of commerce. He is one of the leading men in the commercial life of Denver and the state of Colorado. Mr. Cass, up to last spring, took very little interest in Denver politics. However, at that time he entered the fight for the Republican nomination for mayor. He made a strong fight within the party, representing the element who are determined to eliminate the corrupt machine from the control of the party.

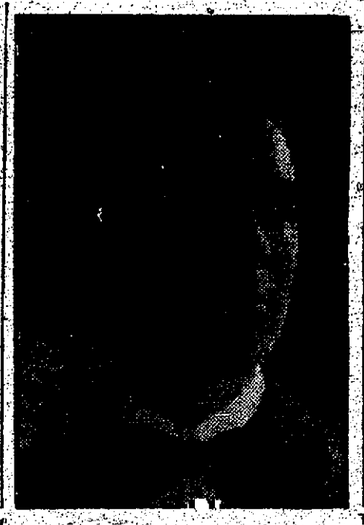

ARTHUR F. MALCOM.

Of Denver, Colorado, Candidate for the Republican Nomination for State Auditor Subject to the Primaries September 10.

Arthur F. Malcom was born in Minneapolis, Minnesota, in 1870.

He received a common school education in the schools of that city.

He came to Colorado in 1894 and has resided in this state since then.

In 1894 entered the employ of the Joslin Dry Goods company of Denver, and was with them 12 years as auditor and superintendent.

He is now, and has been for the last five years associated with Alderman A. C. Monson in the real estate and investment business.

He has been very successful in his line and is a property owner.

Is a member of the Denver Real Estate exchange and is very active in church work.

Is married and lives in Denver. Has one daughter 15 years of age.

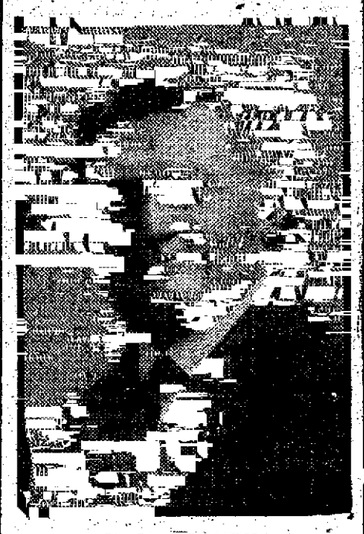

C. A. POLLEN

Candidate for the Republican Nomination for County Commissioner from the Third District Subject to the Primaries September 10.

Mr. Pollen was born at Lake Geneva, Wis., in 1859, moving to Lockport, N. Y., when one year old. He came to Colorado Springs in April, 1881, when he accepted a position with the D. & R. G. Ry. as ticket clerk and operator. In 1883 he was appointed agent for the D. & R. G. Ry. at Manitou which poistion he held until elected county treasurer in 1904, serving three terms in that office. Mr. Pollen is well known throughout the county and state, is a prominent business man, and is owner of the Hotel Navajo at Manitou, Colorado.

DUNBAR F. CARPENTER

Candidate for the Republican Nomination for District Attorney Subject to the Primaries September 10.

Mr. Dunbar F. Carpenter was born in New York city in 1877. He came to Colorado Springs in 1880, and has been a resident of this city since that year. In 1903, after graduation from the Harvard law school, he began the practice of law in Colorado Springs. He has always taken an active interest in politics, and in 1906 was the candidate of the Nonpartisan party for city attorney. Mr. Carpenter is a director of the Colorado Springs Chamber of Commerce, of the Sunnyrest sanatorium and of the Legal Aid society; secretary of the Associated Charities and until recently, when he resigned to take an active part in politics, he was president of the Municipal Civic Service commission.

WILLIAM C. ROBINSON

Candidate for the Republican Nomination for State Senator From El Paso County, Subject to the Primaries, September 10.

Mr. Robinson has always been a Republican, and firmly believes in the fundamental principles of that party, but has always put citizenship above partisanship. Concerning public officers and party management, he believes that

He Serves His Party Best Who Serves His Country Best.

Good officers and good party management are a credit to their party, and make that party strong with the people. Judge Robinson has always been opposed to party bosses, and they have always opposed him. The opposition is entirely mutual.

If elected state senator, he will not vote for Mr. Guggenheim for United States senator; he will not accept railroad passes, street car passes, or telephone or telegraph franks; and he will consider himself to be the agent and employe of the electors of the district.

W. H. BANCROFT

Candidate for the Republican Nomination for Sheriff of El Paso County, Subject to the Primaries, September 10.

Resident of El Paso county for 31 years, and been in the sign painting business in this city for 20 years.

Served with Nelson's Frontier Scouts during the Indian uprising of Victoria and his band, in Arizona and New Mexico, in 1877-79, under General Crook; also in the Ute campaign of 1887, with Troop A, after Colorow and his band, in the western part of this state. Has helped to capture some of the worst outlaws in this state—the Star gang of outlaws, and the attempt to rob the Exchange National bank of this city, some years ago. And if elected to this office, will run it absolutely upon business principles. Mr. Bancroft has been a Republican all his life, but has never held a political office.

HARRY A. SCHOLTON

Candidate for the Republican Nomination for County Commissioner of El Paso County From the Third District, Subject to the Primaries, September 10.

Mr. Scholton is a comparatively young man, who has made his home in Colorado Springs for the last 12 years. For the last 11 years he has been employed in the mechanical department of The Gazette, and for many years has been a member of the International Typographical union. He is a member of the Colorado Springs lodge of Elks and is one of the best-known and most popular young men of the city. Mr. Scholton is a man of unquestioned integrity and strict honesty, qualities that are well known to a large circles of friends. He is a young man of sound judgment and good business ability, and is a strong advocate of the good roads movement. If elected, will make El Paso county a good, level-headed commissioner a consummation much to be desired.

Candidates for the Republican Nomination for Representatives to General Assembly from El Paso County

BY PETITION AND SUBJECT TO THE PRIMARIES SEPTEMBER 10

CURT P. GOERKE

Curt P. Goerke is a native of Colorado and has been a resident of the Pikes Peak region for 27 years. He graduated from the Colorado Springs high school with the class of 1897, and attended Colorado college. For the past 22 years, he has been associated with his father in the photograph business at Balanced Rock, Mushroom Park. He has not held any public office, but has always been identified actively with the progressive movement in politics.

WARREN M. PERSONS

Warren M. Persons is a specialist in political economics, editorial writer on the Colorado Springs Gazette and contributor to economic journals. He was formerly on the faculty of the University of Wisconsin, his alma mater, during which time he was an active supporter of Robert M. La Follette. He has done expert service for the Wisconsin Tax Commission, United States Bureau of Corporations, Census Bureau and National Monetary Commission.

THOMAS E. THOMAS

Thomas E. Thomas, who has been a resident of El Paso county for 34 years, came here from Wales in 1878. He is a mine foreman and his wide experience as a practical mine man makes him familiar with the needs of labor and mine owner alike. He is a member of El Paso lodge No. 13, A. F. and A. M.; Pikes Peak lodge 38, I. O. O. F., and lodge 309, B. P. O. E. Mr. Thomas has always been identified with the Republican party.

JOINT PLEDGE

1. We pledge ourselves to uphold to the best of our ability the progressive legislation advocated in Philip B. Stewart's platform of principles given to the public on May 19.

2. Believing thoroughly in democracy as against rule by special interests, we pledge ourselves to oppose to the utmost any measure in the legislature which is in favor of the interests of the few as against the welfare of the many.

3. We promise that we will refuse all passes or franks of whatever nature offered to us by any public service corporation.

4. We hereby declare to the people of the state of Colorado, as well as to the people of our legislative district, that during our term of office, we will always vote for the candidate for United States senator in congress who has received the highest number of the people's votes for that office at the general election next preceding the election of a senator in congress, without regard to our individual preferences.

CURT P. GOERKE.
WARREN M. PERSONS.
THOMAS E. THOMAS.

NEWSPAPERARCHIVE®
NEWSPAPERARCHIVE®

ADVERTISEMENT ADVERTISEMENT ADVERTISEMENT ADVERTISEMENT

Progressive Republican Candidates

For Nomination at the Primaries, Tuesday, September 10th

L. J. STARK

andidate for the Republican Nomination for Congressman-at-Large, Subject to the Primaries September 10.

L. J. Stark was born in the state of isconsin in 1873. Although born on e farm he entered Lawrence univerty at the age of 14. He completed s collegiate course at Northwestern llege, Naperville, Ill., and then enred the law school of the University Wisconsin, completing his law course the law school of the Denver univerty. Since his admission to the bar 1899 he has devoted himself to his actice and is the senior member of e firm of Stark & Martin.

He is the attorney for the Austrongarian consulate, covering seven ates, and this has brought him in ose contact with the conditions exding among coal miners.

In Denver he has taken an active rt to eliminate the selection and elecn of judges and other public offils by corporations and their political ents.

LAURA A. LEECH

ndidate for the Republican Nomination for County Superintendent of Schools, Subject to the Primaries September 10.

aura A. Leech came to Colorado rings as a teacher in 1891. She was pointed to the principalship of the istol school the following year, which sition she occupied until the fall of 11, when she was promoted to her esent position, the principalship of e Columbia school.

Miss Leech has been closely assoted with the advancement of the blic schools of Colorado Springs, and influence has been one of the large tors in bringing the schools to their esent splendid efficiency. Miss Leech amply qualified to fill the office to ich she aspires.

JAMES STEWART

ndidate for the Republican Nomination for Sheriff of El Paso County, Subject to the Primaries, September 10.

Mr. Stewart has been a resident of orado for the last 20 years, and for last 12 years has made his home in orado Springs. From his youth he been a railroad man, and for many rs has been an engineer in the emof the Cripple Creek Short Line. is one of the veteran members of Brotherhood of Locomotive Enners, and for years was chairman the board of adjustment for that y, a position which entails a large ree of tact and sagacity.

o a wide circle of warm personal ends, he is known as a man of ring qualities, upright and honore character and unswerving loyalty principles, fixed by the habits of a time. He is a thirty-second degree son, a member of the Mystic rine and a highly respected memof Colorado Springs lodge No. 309, nevolent and Protective Order of s.

olitically Mr. Stewart has always n a consistent Republican, and in many elections has devoted his time and efforts to the support of the Republican ticket and personal friends who were candidates for office. His political sentiments, however, have never been of the narrow and bigoted school, and his friendships extend to men of all political persuasions.

In the present primary campaign Mr. Stewart unhesitatingly declares himself for Philip B. Stewart for governor, and expects to support the Republican ticket as nominated by the people. If elected he can be depended on to follow the straight and honest course in office, to represent faithfully the people and to be a party to nothing that will not bear the most searching scrutiny.

MILES COOK.

Candidate for the Republican Nomination for County Treasurer of El Paso County Subject to the Primaries September 10.

Mr. Cook has been a resident of El Paso county for the past five years, having been engaged in the real estate business during that time in West Colorado Springs. Mr. Cook came here from Jones county, Iowa, where he held the office of recorder for three terms. He is thoroughly familiar with county affairs, and if nominated and elected will give the office his undivided attention. Is under no obligations to anyone. Mr. Cook is thoroughly progressive in all things, that tend to the upbuilding of county and state.

HARVEY GILLINGHAM

Candidate for the Republican Nomination for Sheriff of El Paso County, Subject to the Primaries, September 10.

Forty-one years of age.

Thirty-two years' residence in Colorado Springs.

Fifteen years' experience as an officer of the law.

An extended acquaintance throughout El Paso county, which, taken all together, amply qualifies him for the sheriff's office. Is positively under no obligations to machine or corporation influences.

If elected, promises that the office will be run by careful, courteous and efficient assistants; and also promises justice, and a square deal for all.

W. T. RODNEY

Candidate for the Republican Nomination for County Commissioner From the Second District, Subject to the Primaries, September 10.

Mr. Rodney has been a resident of El Paso county for the past 16 years, and has been prominently connected with the good roads movement in this state. He is thoroughly familiar with the county and road building, having filled the position of road overseer for two years. If nominated and elected, Mr. Rodney promises to serve the people to the best of his ability. He is a member of Division 19, Amalgamated Association of Street and Electric Railway Employes of America.

O. A. BLADES

Candidate for the Republican Nomination for County Clerk and Recorder of El Paso County, Subject to the Primaries, September 10.

Mr. Blades has been a resident of Colorado for 32 years, and has, during the greater part of that time, been affiliated with several prominent labor organizations.

For the last four years he has been clerk of Camp No. 5, Woodmen of the World.

Mr. Blades is in every way a progressive man. There is not a principle advocated today for the promotion of cleaner government for which he does not stand. He has never been in politics, and the only promise he makes is the efficient management of the office to which he aspires.

O. E. COLLINS

Candidate for the Republican Nomination for County Judge of El Paso County Subject to the Primaries September 10.

Mr. Collins is a native of Kansas, was graduated from the Kansas Wesleyan university at Salina, Kansas. Came to Colorado 18 years ago and taught school several years. Was principal of school at Fountain, this county, in 1896, going from there to Pueblo High school; later accepted a position in the city schools in Colorado Springs; became secretary of the board of education here; resigned to complete his legal education at the Denver Law school. After admission to the bar in 1904 entered the law offices of Wolcott, Vaile and Waterman at Denver. Later in the same year he returned to Colorado Springs and entered the offices of Hall, Babbit and Thayer. Was deputy district attorney under C. C. Hamlin in 1906. He was elected a member of the lower house of the Sixteenth general assembly where he had the honor of being chairman of the judiciary committee. He was named by Hon. Ben Griffith, present attorney general, as state inheritance tax appraiser for the Second district, which covers 24 counties, and has made a marked success in that work.

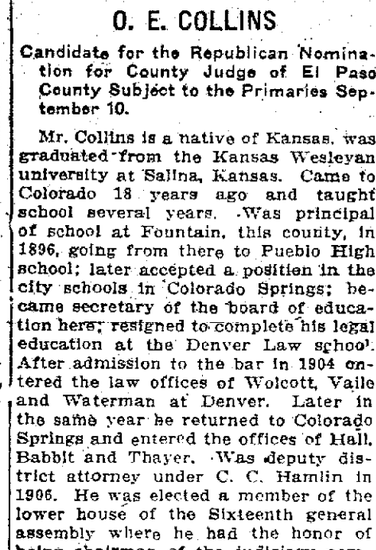

JOSEPH P. JACKSON

of Colorado City

Candidate for the Republican Nomination for County Judge of El Paso County, Subject to the Primaries September 10.

Joseph P. Jackson of Colorado City, is a graduate of Drake university of Des Moines, Iowa, and of the law department of the Iowa State university.

In 1900, he received the degree of A. M., from Colombia university, of New York city, for post-graduate work in that institution.

He practiced law at Oskaloose, Iowa, for three years before coming to Colorado and has been practicing law at Colorado City for the last 10 years, serving as city attorney for four years of that time.

He served one term as county superintendent of schools of El Paso County from 1892 to 1894.

His friends claim for him that he is a man of strict integrity, fairminded, and of a judicial temperament that fits him well for the office of judge. His experience as an educator and in the management of boys and girls especially fits him for the juvenile work, an important part of the official duties of the county judge.

Mr. Jackson is a Progressive Republican and is secretary of the Colorado City Republican club, which was the first organization in the state to ask Mr. Stewart to become a candidate for the office of governor.

LEONARD JACKSON

Candidate for the Republican Nomination for Coroner of El Paso County Subject to the Primaries September 10.

Mr. Jackson is one of the real pioneers, having walked into El Paso county in 1869. He went to work on the old Irving ranch where he remained for about a year. He left the ranch in 1870 to try his luck in the mines at Breckenridge, but returned to Colorado Springs a little later. He was appointed sheriff in 1882 by Walter A. Smith and then served under Sheriff Dana for six years. In 1887 he was elected sheriff and served in that capacity until 1892. He then went to Cripple Creek and located the Sheriff claim which produced some very rich ore in the early days of the camp. For the past few years he has been employed by the Dern Tea and Coffee company. Two years ago he was elected coroner which position he now holds.

D. H. BENNETT

Candidate for the Republican Nomination for County Commissioner, From the Third District, Subject to the Primaries, September 10.

D. H. Bennett, a resident of El Paso county for 19 years, except for two years spent on western slope, and a taxpayer during all the time of residence here, hereby announces his candidacy for nomination for the office of county commissioner of Third district, subject to the will of the voters at the primary to be held on September 10.

Mr. Bennett states that if nominated and elected, he will give to the people his very best efforts, and guarantees an honest, efficient, and economical administration of this office.

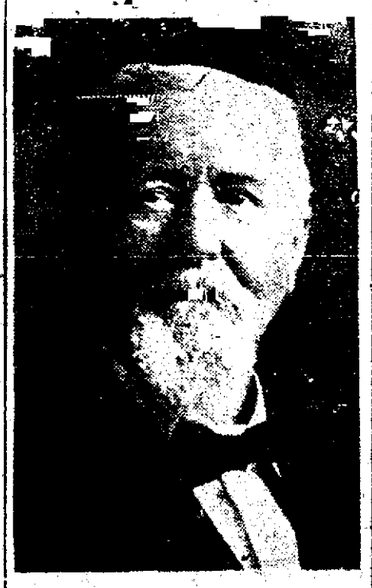

W. H. GOWDY

Candidate for the Republican Nomination for Justice of the Peace in Colorado Springs Precinct, Subject to the Primaries, September 10.

Mr. Gowdy came to Colorado 25 years ago; was a resident of the Cripple Creek district for 16 years. Was the first merchant in Cripple Creek, and in 1891 was appointed postmaster by President Harrison. Was president of the Cripple Creek board of trade in 1895. Has held his present office of justice of the peace in Colorado Springs precinct for the past two years, and has tried to treat all people alike, regardless of birth or standing. Mr. Gowdy is 55 years of age; was born in Green county, Ohio, and was a student of Monmouth college up to the sophomore year.

THOMAS E. SMALL

Candidate for the Republican Nomination for Constable, Colorado Springs Precinct, Subject to the Primaries September 10.

Mr. Small has been a resident of Colorado Springs for six years, during which time he has been engaged in the real estate busines. He was born and raised in Geneseo, Illinois, and for 23 years prior to his removal to this city was in the service of the United States Express company from which service he resigned to bring his family to Colorado.

Mr. Small believes in giving every one a square deal, and if elected will, to the best of his ability, perform the duties of the office properly and promptly.

F. E. TORBIT

Of Fountain, Colorado.

F. E. Torbit of Fountain, Colo., Progressive Republican Candidate for the Nomination to the Office of County Commissioner, Second District, in the September 10 Primary.

Is an old resident of the county, having been in the mercantile business in Fountain for more than 14 years. He is at present a member of the state legislature from El Paso county and has made good, having been especially active on behalf of the retail merchants of the state.

He is a man of good business ability and is one of the heaviest taxpayers in the Fountain valley. Having made a success of his own business he is a safe man to intrust with the affairs of the county.

Mr. Torbit is an active member of the Retail Merchants association of Colorado. He solicits your support.

CHINESE BLACK-WOOD FURNITURE

From Consular Report.

Practically all this furniture—even planed table tops and the most intricate and delicate fittings is handmade. Furniture is planned in parts which generally dovetail together in order to eliminate screws or nails, and the various parts are shaped for the carver. The latter squats on the earth floor and works with various knives, chisels and other tools of native workmanship, but with no other vise or bench than his legs, toes and the earth floor, or, in exceptional cases, a log combination of seat and bench. Workmen in these shops are practically bred to the business. An apprentice serves three years with no other pay than his rice; he then earns perhaps $10 silver or $4.80 gold per month for several years. A full-fledged carver will ordinarily receive $20 silver or $9.60 gold per month.

When carved, the article is usually stained a uniform black by an alum preparation, then waxed with a preparation of wood oil and blacking and polished, or sometimes, finished with a special preparation of Ningpo varnish. Foreign oils and varnish are sometimes used for special purposes but as a rule only native materials are employed. Of late a demand has grown for the furniture in natural dark red of the wood, furniture nearer real and likely to become more popular as it becomes better known. A strong demand is growing for furniture manufactured from this wood on plainer lines and to some extent for settees and chairs in Chinese styles. The popularity of the furniture on the whole seems to be increasing, although there has been no material change in average volume of shipments. The high cost of this furniture in the United States by the time freight and duty are paid seems to be the chief factor against its more general use.

Seeing that the people are rather slow in discarding their queues, Mr. Chen Chao Chang, Tutuh of Kirin, Manchuria, with the advice of the local gentry, has decided to open a government barber shop in the city, where queues are cut free of charge.

To the East at Special Rates

SEE THAT YOUR TICKET READS COLORADO & SOUTHERN

When you plan your Eastern tour at the many attractive rates now in effect, if your ticket reads COLORADO & SOUTHERN, you will have an unequaled choice of through rates.

The Following Rates Are in Effect From Colorado Springs, Effective June 1
Limit 60 Days

Asbury Park, N. J., Standard Routes	$69.00
Asbury Park, N. J., Other Desirable Routes	66.00
Atlantic City, N. J.	66.00
Boston, Mass., Standard Routes	69.00
Boston, Mass., Other Desirable Routes	66.00
Buffalo, N. Y.	54.60
Montreal	60.00
Muskoka, Ont	55.95
New York City, Sandard Routes	69.00
New York City, Other Desirable Routes	66.00
Portland, Me	67.35
Saratoga, N. Y.	59.40
Alexandria Bay, N. Y.	59.00
Toronto, Ont	54.60

Many of the attractive diverse route tours of the East, which include Boston, New York, Old Point Comfort and the Coast voyage permit going one way and returning the other. While the above are representative destinations, there are numerous other additional low summer rates.

Detailed information may be had from your nearest ticket agent, or the undersigned will promptly secure your tickets and berths through to the East and give you any other assistance.

G. H. LOGAN, Commercial Agent,
The Colorado & Southern Railway Co.
119 E. Pikes Peak Ave. Phone Main 164
Colorado Springs, Colo.

PIKE'S PEAK

14,147 FEET ABOVE THE SEA

From Its Summit
You Can See the Entire State

Trains Leave Manitou 9:25 a. m.
Returning Arrive Manitou 12:58 p. m.
Leave 1:30 p. m., Returning 4:58 p. m.

The Exchange National Bank

OF COLORADO SPRINGS, COLO.
United States Depository.

Capital $200,000.00
Surplus $200,000.00

OFFICERS AND DIRECTORS:
A. G. SHARP, Pres. J. R. McKINNIE, Vice Pres. S. J. GILES, Cashier.
C. G. GRAHAM, Assistant Cashier. W. I. JONES, Assistant Cashier.
WILLIAM LENNOX, A. S. HOLBROOK, E. W. GIDDINGS,
FRANK F. CASTELLO, D. H. RICH.

Safe Deposit Boxes for Rent in Our Modern Fire and Burglar Proof Vault at $2 and Upwards Per Year. Special Attention Given to the Accounts of Ladies.

THE COLORADO TITLE & TRUST COMPANY

Capital and Surplus, $330,000.00
OFFICERS AND DIRECTORS:
President, J. Arthur Connell; Vice Presidents, Horace G. Lunt, Eugene P. Shove, Leonard E. Curtis, Wilfrid M. Hager; Secretary and Trust Officer, William R. Waterton; Treasurer, George E. Nolte; F. B. Stewart, R. P. Davis, Henry Hine, H. C. Hall, C. P. Dodge, George A. Fowler, George M. Irwin, W. A. Otis, Richard F. Howe.
Bonds, Mortgage Loans and Investment Securities Bought and Sold.

Small Accounts Accepted — Interest Paid on Deposits

Colorado Springs National Bank

CORNER TEJON AND KIOWA STREETS.
CAPITAL, $100,000. SURPLUS, $60,000.
OFFICERS AND DIRECTORS:
S. D. McCracken, President; W. F. Richards, O. E. Hemenway, Vice Presidents; W. R. Armstrong, Cashier; Carl C. Finger, Asst. Cashier.
George S. Elstun, B. G. Robbins, M. C. Gile, D. N. Heizer, W. W. Flora, H. C. Harmon, George C. Holden.

The First National Bank

OF COLORADO SPRINGS, COLO.

Capital $200,000
Surplus and Undivided Profits $450,000
Travelers' checks and Letters of Credit. Safety Deposit Boxes.
OFFICERS AND DIRECTORS:
J. A. HAYES, Pres.; IRVING HOWBERT, Vice Pres.; A. H. HUNT, Cashier;
WM. I. HOWBERT, Assistant Cashier; JAY R. MERRITT, Assistant Cashier.
WILLIAM A. OTIS, CHARLES M. MacNEILL, SPENCER PENROSE,
R. W. CHISHOLM, JAMES F. BURNS, RICHARD F. HOWE.

THE EL PASO NATIONAL BANK

OF COLORADO SPRINGS, COLO.

Capital $200,000.00
Surplus and Undivided Profits $250,000.00

SHAREHOLDERS: C. C. Hemming, President; E. P. Shove, V. Pres.; R. S. Brownlie, Cashier; O. L. Godfrey, Asst. Cashier; W. D. Hemming, Asst. Cashier; Asa T. Jones, Est. Gen. Wm. J. Palmer, F. C. Smith, E. J. Eaton, T. J. Fisher, E. H. Eyre, J. A. Orr, T. E. Curtis, S. Aldrich, B. F. Lowell, A. B. Meserve, C. H. Curtis, O. Livermore, G. S. Elstun, O. E. Hemenway, B. S. Kaufman, A. Fehringer, A. F. Hemming, F. Paul, R. H. Hefley, M. McFarlane, Harry Jackson, F. A. Faust, W. A. Anderson, H. Alexander Smith, Colorado Springs, Colo. B. F. Edwards, Pres. Nat'l Bank of Commerce, Wm. H. Thompson, Pres. Thompson Trust Co., St. Louis, Mo.; M. D. Thatcher, Pres. First Nat'l Bank, Pueblo, Colo.

The COLORADO SAVINGS BANK

OF COLORADO SPRINGS, COLO.

Capital $50,000
Surplus $50,000
General Banking Business. Interest Paid on Savings Accounts.
OFFICERS AND DIRECTORS: F. J. EATON, Pres.; O. H. SHOUP, Vice Pres.; F. P. EVANS, Cashier; T. C. STRACHAN, Asst. Cashier; F. F. CASTELLO, FRANK A. VORIES, JOHN CURR, JOS. G. DERN, E. C. SHARER, WM. STRACHAN.

OTIS & CO.

SUCCEEDING OTIS & HOUGH.
INVESTMENT SECURITIES
MEMBERS
NEW YORK STOCK EXCHANGE
CHICAGO STOCK EXCHANGE—NEW YORK COTTON EXCHANGE
CHICAGO BOARD OF TRADE
OFFICES—125-127 EAST PIKES PEAK AVE.

Insurance That Insures.

THE CHAS. T. FERTIG INSURANCE AND INVESTMENT CO

Phone Main 897. 29 N. Tejon St.

Piles

SEND FOR FREE BOOK on Piles and Rectal Diseases with testimonials. No knife or carbolic acid injections. Quick, sure and mild treatment. Most perfect method known. Thousands of Denver and Colorado testimonials from cured patients. Established 12 years. Write for book to-day.

J. F. SOWERS, M.D., BARTH BLOCK, DENVER, COLO.

Colorado Springs Gazette 60c Per Month

NEWSPAPER ARCHIVE®

At The Theater

"OFFICER 666" AT THE GRAND OPERA HOUSE MONDAY, NEXT.

"Officer 666," the play that is scheduled for production at the opera house for one night only, on Monday evening, September 9, is another Cohan and Harris success, that is attracting more than ordinary attention in the amusement world.

"Officer 666" is a melodramatic farce without any musical trimmings. Its scenes frame a story of a young millionaire who finds that his richness fails to provide him with enough variety in life. In this condition he is suddenly confronted with a proposition that requires the activity of all his wits in the solving. The play is said to be crisp in humor and to be gifted with the speed and vim that presents its scenes with kaleidoscopic rapidity. "Officer 666" was written by Augustin MacHugh, an author who, up to January 1, 1912, was absolutely unknown in the realm of playwrights. The success that has attended his maiden effort, however, is all the more

AT THE GRAND OPERA HOUSE NEXT MONDAY EVENING.

gratifying in view of the fact that he has evolved an original play with its scenes laid in America, its plot woven around Americans, and its story told in a speedy American way by an all-American company. The author has not borrowed from the German or French, but strange to say, he is credited with having written a farce that is full of pungent wit, smart chatter, and electrifying situations that one can laugh at to one's heart's content without being compelled to apologize to one's seat-mate for the exhibition of hilarity. On the contrary, the piece is said to be clean, healthy farce that tells a coherent story, and which may be recalled without a blush and it is presented by as capable a company of actors, including Clarence Oliver, George Howell, Joseph Allen, Frank McGlynn, Albert Roccardi, Edmund Pollock, Charlotte Lambert, Marie Ashton, Marion Bell and many others.

NEWS NOTES FROM THE BURNS

"Nobody's Widow." Sparkling comedy, appealing situations, beautiful costumes, stage appointments unequalled. These are a few items that spell success for our play this week.

Today, Wednesday and Saturday matinees.

The house is always cool and clean. Those who enjoy clean dramatic situations and witty lines will enjoy the bill.

The dresses, well, come and see them. Remember, curtain is prompt 2:30 p. m. matinee, 8:30 p. m. evening.

This is not a long play, you will be on the way home before 5 p. m. or at night by 10:45.

Phone box office, Main 200.

To miss a visit at The Burns is to do yourselves an injustice. A cool, comfortable house, a pretty play and low prices mean an enjoyable time.

The ladies' dresses this week are in every way fitting this society play and combine so beautifully with the scene as to make a picture which is a delight to all in its harmony.

The play ripples along as the babbling brook, fun and frivolity bubbling along its course.

We look for a goodly number of box parties this week, though the play in no sense appeals to any one class of citizens; it's good all around without a tresspass morsel.

Don't take our word for it, ask those who have been, or better still, come yourself.

"Nobody's Widow" is a play that calls for rather close attention to appreciate the clever lines and good situations. There's something doing all the time.

SELLS-FLOTO SHOW.

From time immemorial the works of the great painters have always possessed a fascinating fascination [illegible] the masterpieces of the great painters have looked to depict the feelings in the masterpieces which have recorded the emotions of human nature. Highlights and emphasized the overbalancing attributes of genuine art. It has only been recently [illegible] human beings themselves have [illegible] these productions by imitating them in life studies. This, in itself, is almost as difficult as the productions of the originals because it necessitates securing men and women absolutely perfect of form and feature, and added to this must be a certain natural inspiration which enables them to perfectly follow the lines of the primary conception. The famous Troupe De Louvre, now one of the features with the Sells-Floto circus, which will visit here Wednesday, September 11, for a single day's engagement, are, without doubt, the greatest living exponents of modern endeavor in this particular line. They give presentations of heroic Roman, Grecian and latter day statuary, not only marvelous by reason of the close resemblance to the spirit of the master's handiwork, but also superb from the highest standards of artistic excellence. "The Tribute to Cupid," and in fact all the latest classics are in their repertoire alone, are eminently worthy, were they the only number on the program. The Troupe De Louvre proper will appear on the center stage, and in the rings on either side of them will be a pair of snow-white Arab horses which will also pose in heroic numbers representing famous battle scenes.

TEN U. S. BATTLESHIPS ARE FIRING AT SKELETON MAST

NORFOLK, Va., Sept. 3.—Ten battleships of the Atlantic fleet were at Tangier sound in Chesapeake bay today for firing tests upon a regulation skeleton mast on the hulk of the San Marcos, formerly the battleship Texas. Weather conditions were favorable.

Shells were to be fired so they would explode in the cage mast and determine the stability of the support. The whole upper works of the San Marcos were to be raked with fire from the battleships.

It is known that the skeleton or basket mast is practically indestructible by the secondary batteries of the average warships at ordinary battle ranges. A special naval board is conducting the tests and will make a confidential report to the navy department on the results.

REPORTS FROST MAKES COFFEE MARKET ACTIVE

NEW YORK, Sept. 3.—Reports of heavy damaging frost in Brazil and a consequent unfavorable outlook for the coming coffee crop caused extreme activity and excitement in the local coffee market today. The opening was from 20 to 16 points above the closing prices of last Friday and the market sold [illegible] 35 to 46 points net higher during the morning.

EASTERN LIVE STOCK

KANSAS CITY, Sept. 3.—Cattle—Receipts 17,000 including [illegible] Market steady to [illegible] native steers, $4.10@8.60; southern steers and cows, $2.[illegible]@5.00; native cows and heifers, $2.25@8.50; stockers and feeders, $4.50@[illegible]; bulls, $3.00@[illegible]; calves, $5.00@[illegible]; western steers, $[illegible]; western cows, $3.[illegible]@5.50.

Hogs—Receipts 7,000. Market steady. Bulk of sales, $8.[illegible]@8.[illegible]; heavy, $8.[illegible]@[illegible]; packers and butchers, $8.[illegible]@[illegible]; light, $8.60@8.[illegible]; pigs, $8.00@[illegible].

Sheep—Receipts 10,000. Market steady. Muttons, $3.50@4.25; lambs, $6.00@[illegible]; range feeders and yearlings, $[illegible]@[illegible]; range wethers and yearlings, $[illegible]@[illegible].

KANSAS CITY GRAIN MARKET

KANSAS CITY, Sept. 3.—Cash wheat: No. 2 hard, [illegible]; No. 3 hard, [illegible]; No. 2 red, 98@[illegible]; No. 3 red, [illegible]; No. 2 hard [illegible]; No. 3 hard [illegible]; No. 2 red [illegible]; No. 3 red [illegible]; No. 2 red [illegible]; No. 3 red [illegible]; No. 2 red [illegible]; No. 3 red

Wants

WANTED Male Help

WANTED—An aggressive salesman who has executive ability enough to handle this part of the state for an old line insurance company with an established business. A ten-year contract on a liberal profit-sharing basis will be made man who can furnish clear abstract of ability. Tell all about yourself in first letter. Address Thos. F. Daly, president the Capitol Life Insurance Co., 200-215 Opera House Bldg., Denver, Colo.

WANTED—Men to learn the barber trade. Few weeks completes. Another rush for barbers this season. Best trade in existence today. Good money; light, clean, inside work. Write for free catalogue. Moler Barber College, Denver, Colo.

WANTED—First-class carpenters to exchange work for lots; part cash paid. The Hastings-Allen Realty & Building Co., 110 N. Tejon.

GOOD opening for blacksmith in Wyoming. Particulars at 325 N. Hancock Ave.

WANTED—Laborers to rent furnished cabins, $1 a week. Fred, 124 W. Cimarron.

RELIABLE man to pull ice at night. El Paso Ice & Coal Co., 311 W. Cucharas. Must be responsible.

WANTED—Bellboys. Alta Vista hotel.

WANTED—Night clerk, a chambermaid, a bell boy. Elk hotel.

WANTED—Section hands. Apply Cog Road, Manitou.

COMMON labor wanted in exchange for merchandise. 216 N. Tejon.

TEAM work wanted in exchange for vacant lot. Phone 1998.

BOYS to carry paper routes. Apply Gazette mail room, before 8 a. m.

WANTED Female Help

$2.50 PER DAY paid one lady in each town to distribute free circulars and take orders for concentrated flavoring in tubes; permanent position. J. S. Ziegler Co., Chicago.

HAVE your faded switches colored to match your hair; hair switches made over. Mrs. Anna Bethman's Hair Dressing Parlor, 27 E. Kiowa St.

WANTED—A young lady of good character as waitress in summer cafe. Desirable surroundings for any young lady. Inquire at 118 E. Platte.

GIRL for hair-dressing and manicuring; also some bath work; must be quiet and capable. Inquire Antlers Hotel Bath Dept., fifth floor.

MRS. HENDERSON, 122 E. Kiowa, furnishes experienced help, with references, both male and female.

WANTED—Reliable girl or woman to take care of baby and help do light housework. Call 822 E. High St.

HAVE your winter's supply of fruit put up by an expert; ten years' experience. 714 N. Hancock. Main 2686.

EMPLOYMENT BUREAU—45 First National Bank Bldg. Mrs. Rhind. Phone Main 1405.

GIRLS wanted at Colorado Springs Laundry.

GIRL for general housework. Phone Red 535, or apply 402 W. Dale.

WANTED—A college girl to help with housework for room and board. 3 Beverly Place.

WANTED—Girl for light housework; small wages. 3 Beverly place.

WANTED—Two waitresses; steady position. Star Ranch. Red 1952.

WANTED—Two chambermaids; steady positions. Star Ranch. Red 1952.

WANTED—Woman pastry cook. Alamo hotel.

FOR RENT—Housekeeping tent in exchange for housework. 225 N. Weber.

LADIES' used clothing bought and sold at 32 N. Weber. Phone 894.

WANTED—Woman for washing and ironing. Apply 1307 Grant avenue.

WANTED—Competent girl for general housework. 130 E. San Miguel.

WANTED Situations

WANTED—Employment of all kinds for deserving young men working their way through college; furnaces, care of autos, typewriting, work for board or room and odd jobs. Phone Main 1812.

ENGLISH girl seeks situation in private family as children's nurse or housemaid. Address Park hotel, Colorado Springs.

DRIVING, either gas or steam car; good references; 7 years' experience. Address R-10, Gazette.

RESPONSIBLE party wants position caretaker of home during owner's absence. 705 N. Nevada.

CARE of children or work in private family and attend school, by girl 216 S. Eighteenth St.

HOUSEKEEPING for private family, bachelor or widower. 216 S. 18th St.

COLORED woman wants day work. Phone Main 2039.

WANTED—Work by day, or washing at home. Phone Main 2349.

WANTED—Ladies' fine laundry work. Phone Black 473.

AUTOMOBILES

WANTED—To trade motorcycle for light 4 or 5-passenger car. Ford preferred. State price and particulars in answer. Address P-75, Gazette.

AUTOMOBILE, Chalmers 36, 1912, perfect condition, complete, many extras. Used two months. Leaving city. Telephone Main 3267.

AUTO FOR SALE—Nearly new Regal Underslung Roadster; leaving city; must sell; a bargain. Phone 610.

STORAGE & TRANSFER

REMEMBER the name, Smith, when you have fine furniture to move or prepare for shipping; every business needs in some particular line; this is the work; we are prepared to please the most exacting. Phone 100, SMITH'S STORAGE AND TRANSFER CO.

STORAGE MILLEN, he stores your room right. 107 S. Nevada.

Wants

FOR RENT HOUSES Furnished

WILL transfer my lease on Hall house, corner of Pikes Peak and Nevada Aves., 10 rooms, furnished, to responsible tenant, subject to approval of lessor; best location in city, and well equipped for boarding or rooming house; low rental; a bargain. Inquire Elk hotel.

FOR RENT—New 5-room modern bungalow; nicely furnished. 227 E. Fontanero. Also 4-room unfurnished. Geo. Carrothers & Sons.

FURNISHED house to rent for fall and winter; north; fully modern; price right; see owner at Y. M. C. A. room. Call from 2 to 3 p. m.

FIVE-ROOM furnished house, barn, large grounds in Colorado City; 111 Gypsum street; rent reasonable. Call mornings.

ATTRACTIVE 3-room tent cottage; gas for cooking. 106 W. Cheyenne road.

LOMA VISTA FLATS—Modern; thoroughly heated; nice sleeping porches. 326 E. Yampa.

FIVE rooms; sleeping porch; completely modern; after Sept. 6. 1425 N. Royer. Phone 3294.

THOROUGHLY modern well-furnished 7-room house; sleeping porch; for winter. 1229 N. Tejon.

7 ROOMS, modern, well furnished, new furnace, barn; college 1½ blks. 316 E. Cache la Poudre; Phone 2043.

3 ROOMS for housekeeping, by day or week; private bath, lights, gas, on car line. 633 N. Corona.

NORTH TEJON Modern; eight rooms; porches. Phone mornings, Main 746.

FIVE rooms; sleeping porch; completely modern; after Sept. 6. 1423 N. Royer. Phone 3294.

3-ROOM flat, sleeping porch, $15 to permanent tenant. 1502 N. Weber. Phone Main 1331.

ONE 6-room modern house, close in; also cottage with sleeping porch, cheap. Call 557 E. Platte.

TWO connecting rooms and single room for light housekeeping. 225 E. Vermijo.

7-ROOM modern house, $25 per month to right party. 317 N. El Paso.

MODERN cottage at Stratton park for rent. Phone Red 2.

FOR the winter; 10-room house; near college. 318 E. Cache la Poudre.

7-ROOM modern cottage, furnished or unfurnished. 326 E. St. Vrain.

THREE-ROOM rear cottage; winter rates. 722 N. Weber St.

WELL-FURNISHED 5-room cottage. Inquire 507 E. Platte. Tel. Main 975.

2 AND 1-room cottages; nicely furnished; cheap. 602 S. Sierra Madre.

FURNISHED house, $19 per month. 323 N. Pine.

3 OR 4-room modern heated flat, with fine sleeping porch. 243 N. Institute.

FOR RENT furnished, Latonia apartment, five rooms. Inquire janitor.

6-ROOM cottage, sleeping porch. 112 E. Madison. Call before 10. Phone 1445.

4-ROOM modern house; winter rates. Kennebec hotel. Phone Main 1781.

HOUSE, furnished, 4 rooms and bath. 14 S. Corona. Phone Red 284.

FURNISHED 5-room cottage; winter rates. 1213 N. Custer. Fine location.

FURNISHED cottage, strictly modern. Inquire 807 N. Weber. Phone 2824.

WELL-FURNISHED 5-room cottage. Inquire 507 E. Platte. Tel. Main 975.

5-ROOM house; great bargain for the winter. Phone Main 1942, mornings.

3-ROOM house, modern except heat; $15. 1505 N. Corona St.

3-ROOM cottage, lights, range, gas; no invalids. 423 W. Bijou.

FOR the winter, 8-room fully modern house, piano. 1629 N. Tejon.

4-ROOM cottage, sleeping porch. 639 N. Royer. Phone Main 2628.

FOR SALE FURNITURE

SACRIFICE in HOUSEHOLD GOODS

Leaving the city; will sell household goods, including furniture, rugs, etc., at a bargain. Come EARLY and TAKE YOUR PICK. J. E. Treat, 1334 N. El Paso.

DINING room furniture, rugs, rockers, tables, lounge, rattan, bath cabinet, desk and chair, books, book cases, bed springs and mattress. 111 E. Del Norte.

IRON beds, dressers, buffet, dining tables, sanitary couch, dining chairs, refrigerators, gasoline range, rugs and carpets. 31 S. Cascade.

FURNITURE of 5-room house; first-class shape; $125, if sold at once. Address P-30, Gazette.

FURNITURE of 5-room cottage, new since Feby.; a bargain. 225 E. Cucharas.

WHITE iron crib, good condition. Phone Main 1762.

SOME special bargains this week at the Rug Store, 331 E. Pikes Peak.

FURNITURE of 5-room house, all new; easy terms. 430 N. Spruce.

SANITARY cot and pad. Phone 1668. No. 14 East Willamette Ave.

FOR SALE—Furniture and lease; 3 N. Wahsatch Ave. Phone Black 440.

Auctions and Auctioneers

AUCTION sale of furniture and household goods of seven rooms; also four lots of chickens, Sept. 4. Sale begins 1:30 p. m., at 1813 Midland avenue. John Cruts, Auctioneer.

COL. D. A. DIBB, AUCTIONEER. Office, 32 N. Tejon. Phone Main 796.

PERSONAL

LADIES—Try Mrs. Anna Bethman's Hair Remover; also Dandruff Cure. Hair coloring a specialty. Mrs. Anna Bethman's Hair Dressing Parlor, 27 E. Kiowa St. Phone Red 512.

FIGURES DON'T LIE

NEITHER DOES THE DOCTOR

Physician says: "Sell your popular business at once, if you value your health." Profits last year were $2,500. To September 1, this year, $2,300; cleared this year in May and June, $260 each; July, $500; banked this August, $800; this place has cleared $3,800 a year. Has a $1,600 equipment; best location in Colorado Springs. Experience in business not essential to success. Will sell for $3,000; might consider part or all in trade.

SEE F. J. CARPER

THE HUTCHISON-HILL LAND SALES CO.

Suite 60, First National Bank Bldg.

Wants

FOR RENT HOUSES Unfurnished

7-ROOM cottage, fully modern; hot water heat, with marble top radiators; 9 blocks from "Busy Corner," almost new, vacant Sept. 18; rented for $25, but will give extra terms to desirable tenant. Call Mullaney, Midland Blk. Owner.

MODERN 6-room flat, electric light, steam heat, hot and cold water, splendid location for doctor or dentist's residence and office. Apply Plaza hotel.

FOR RENT, unfurnished, 1104 E. Pikes Peak, 8 rooms, modern throughout, $18. Apply School for Deaf and Blind.

WELL located 8-room house, modern; 4 blocks west of college, on car line; piano and other heavy furniture; $30 to desirable tenant. Phone Black 427.

LATONIA apartment, 6-room, corner Platte and Nevada. See janitor, or phone 745.

FOR RENT—5-room cottage, modern except heat; 612 N. Corona. Inquire at 430 E. Willamette or phone 2204.

4-ROOM apartment, near school and college. 639 N. Royer. Phone Main 2628.

MODERN, unfurnished house. 1424 N. Nevada. Key at Sun Realty Co.

FIVE rooms, partly modern; low rent. 715 N. Prospect St.

4-ROOM, cellar, chicken houses, lot 50 by200; close in. 315 W. Vermijo.

FOR RENT—5-room modern, 1 block from school. 1020 E. Moreno Ave.

BUSINESS CHANCES

FOR SALE GROCERY STORE

and hotel on best traveled automobile road in Colorado. Would consider good Colorado Springs property in trade.

THE HASTINGS-ALLEN REALTY AND BUILDING CO.

110 N. Tejon St.

EXCEPTIONAL opportunity for active young man with $15,000 to double money in year; money fully secured; I want active partner; highest references exchanged. Financial, care Gazette.

WANTED—A good reliable party to buy a half interest in our feed and fuel business; an opportunity for a big fall, winter and spring business. J. C. Hass & Co., 331 W. Bijou.

CLEAN business requires little extra capital and time of man of experience. P-57, Gazette.

FOR SALE—First-class drug store, good location; at a bargain. Box 579, City.

FOR RENT or sale, coal yard. W-45 Gazette.

FURNITURE of 7 rooms as a whole cheap, leaving city. P. O. Box 824.

COAL and feed business for sale. 603 W. Huerfano.

WANTED Miscellaneous

HAIR COMBINGS BOUGHT

Mrs. Anna Bethman's Hair Dressing Parlor, 27 E. Kiowa.

UMBRELLAS recovered and repaired; keys made. 20 E. Bijou. Chas. Berghausen.

HAVE your fruit put up by expert at your own home by hour or day. 714 N. Hancock. Main 2686.

WANTED—Small loan on first-class land at Canon City; will pay 10 per cent interest. Address W-71, Gazette.

SAFETY blades sharpened. Sun Drug Co. and Fiedler's cigar store.

FOR SALE RANCHES

I OFFER for sale my ranch, close to Colorado Springs; 160 acres; well fenced; big orchard; close water; 100 acres valley land; fine crop; third of crop goes with place. Price, $15 per acre. Would consider auto as part payment at cash value. 103 E. Huerfano. Sears Studio.

320 ACRES, 75 in cultivation; 5-room house, 20x40 barn, brick hen house, cellar, fine water, 4 miles of cheese factory, store and P. O., 10 miles to railroad; a splendid chance for general farming; $8,500, part trade. See owner, 230 W. Dale, forenoons.

FOR SALE 320-acre relinquishment, Elbert county, 2-room house, hay and water. Address R-20 Gazette.

BOARD AND ROOMS

820 N. CASCADE.

Board and rooms; rooms single or en suite. Phone Main 933.

CLOSE in, opposite First Methodist church, two suites of 2 rooms each; meals served. 403 N. Nevada Ave.

ONE or two school girls or working girls can find room and board. Apply 511 E. Yampa.

MISS L. L. RIESBECK, 222 E. Dale. Phone Red 84.

RANCH board; room in cabin. Phone Doughty Ranch, Husted, Colo.

ATTRACTIVE rooms and best of table board. 1705 N. Tejon. Phone 2345.

MISS WOMACK, 432 North Nevada. Meals single or weekly.

PROFESSIONAL

HAIR switches, pompadours, Psyche knots and puffs, made to order, of cut hair and combings; latest styles; all work guaranteed. Mrs. Anna Bethman's Hair Dressing Parlor, 27 E. Kiowa. Phone Red 512.

Wants

FOR RENT ROOMS Furnished

FOR HOUSEKEEPING, 3 connecting rooms, south exposure, sleeping porch, gas range and stove heat, for 3 or 4 adults. 524 N. Weber. Phone Red 72.

THREE rooms, furnished for light housekeeping; two large rooms, with privilege of kitchen; also tent. 510 N. Wahsatch.

TWO or four large sunny rooms, light housekeeping; large closets; gas range; modern; north. Main 2198.

NICELY furnished housekeeping rooms, modern. Inquire Oliver Jones, Colorado Springs laundry.

ONE large room, with hot and cold water and sleeping porch, and one small room. P-37, Gazette.

TWO nice front rooms, thoroughly modern; very reasonable for the winter. 623 N. Weber. Phone Red 137.

4-ROOM furnished flat, to permanent tenant; modern; no children. 314 E. Monument.

MODERN rooms; board, if desired; winter rates; walking distance. 27 N. Prospect.

LADY wishes middle-aged or ladies who work to share housekeeping rooms. Phone Red 922.

YOUNG lady wishes companion in cottage; no sickness. 420 E. Pikes Peak.

LIGHT housekeeping rooms, also single rooms; permanent parties desired. 116 E. Boulder. Phone Main 2333.

FOR RENT. FURNISHED—Four rooms for light housekeeping; modern. 326 East Monument.

MRS. CLIFTON has room and 2 sleeping porches; housekeeping privileges. North end. Phone Black 143.

MODERN rooms; winter rates to permanent people. 211 N. Cascade.

FOR RENT—One large, modern room, with gas plate. 701 N. Weber.

FURNISHED rooms for housekeeping; also unfurn. rooms. 319 S. Weber.

ROOMS for light housekeeping; no sick or children. 633 E. Boulder.

724 N. NEVADA, Main 2277; modern newly furnished rooms; $12 per mo.

FINEST kind of rooms at National hotel, Colo. City; ideal for transients.

FOR RENT—Furnished rooms and cottage. 417 S. Nevada Ave.

FURNISHED rooms, winter rates. 125 N. Weber.

FURNISHED rooms; business men or students. 1619 N. Weber.

FURNISHED rooms; fully modern; pleasantly located. 233 S. Wahsatch.

TWO furnished rooms for housekeeping. 602 E. Willamette.

FURNISHED rooms to permanent people; winter rates. 318 N. Nevada.

NICELY furnished front room. 215 E. Del Norte St.

MODERN rooms and sleeping porch. 218 E. Dale.

DRESSMAKING

DRESSMAKING — Reasonable and guaranteed work. 115 S. Nevada. Ph. 1661.

FIRST-CLASS ladies' tailoring and dressmaking. Miss C. Strauss, 629 N. Corona.

LADIES' suits and dresses; reliable and reasonable. Mrs. Cox, 701 S. Cascade.

DRESSMAKING in private families; references. Phone Main 2391.

SEWING by the day. Mrs. Nichols, 529 N. Nevada. Phone Main 1384.

DRESSMAKING by the day or piece. 326 E. Huerfano. Phone Red 174.

WANTED AGENTS

CHARLES SCRIBNERS SONS, 502 NASSAU BLDG., DENVER, COLO. Have now ready a Complete History of the United States. Good, reliable men and women may become our representatives to solicit for this work, devoting all or part of time. Write for information.

WANTED District agent by a leading old-line eastern life insurance company for Pueblo and vicinity; liberal contract to right party. Address Insurance, 424 Quincy Bldg., Denver, Colo.

For Sale Rooming Houses

A BARGAIN in 9-room rooming house, close in; full of people; north side; $375.00. THIS IS A BARGAIN. P. O. Box No. 587.

FOR SALE—Boarding house; downtown district; doing good business. Address R-14, Gazette.

FOR SALE—Furniture and lease on small rooming house, good location. Phone 2172.

VETERINARY COLLEGES

S. F. VETERINARY COLLEGE begins Sept. 16. No profession offers equal opportunity. Catalog free. C. Keane, Pres., 1818 Market St., San Francisco.

FOR RENT Miscellaneous

FOR RENT—Desirable desk room and window space. John Lennox, 28 N. Tejon.

PART of the store, good location, well lighted and heated. R-28 Gazette.

Wants

FOR SALE Real Estate

NOT A BLUFF

AUSTIN BLUFFS

But, in reality, a sacrifice sale of one of the prettiest places there. Dandy place for dairy or chicken ranch; 10 acres; 3-room house; laundry building; meat and milk rooms; large barn; fine chicken houses, sheds for wagons; good lawn and shade trees; entire place fenced and cross-fenced; lots of good water. Owner has been called away, and goes on Thursday. Don't overlook this snap. Get busy. Come in and we will take you out.

WILLIS SPACKMAN & KENT

ESTABLISHED WITH THE TOWN GAZETTE BLDG. PHONES 350-351

A SQUARE DEAL!

North Nevada Avenue Snap

14 rooms, close in, on North Nevada, fully modern and full lot; large garage. Never has been offered at this low price. Owner gone out of city and anxious to sell. You cannot afford to pass this by.

Price $6000.00

L. C. FYFFE

Rooms 24 and 25, Midland Block.

AN IDEAL HOME

FOR ANYONE WHO WOULD ENJOY PURE AIR AND BEAUTIFUL VIEW, AND YET WITHIN EASY WALKING DISTANCE TO TOWN

Splendid new cottage of 5 rooms, modern except heat; large closets, front hall and bath hall. First-class open nickel and porcelain bath, lavatory and sink; extra large front porch; all windows in front and south side are of leaded glass; beautiful built in sideboard, with 4 leaded glass doors, and 9 drawers; large cellar and pantry; new outbuildings and sun coop for chickens; two full lots, giving frontage of 80 feet, and 165 feet deep; beautifully located between two car lines and near Columbia school, east side. See the owner at house, 516 N. Hancock. Take Institute or Nob Hill car.

BUNGALOW NORTH

Having taken in trade one of Hastings-Allen's modern bungalows, will offer it for $2,000, cash or terms. Come quick if you want a snap.

Other fine property for sale. Remember (will build for anybody anywhere).

GEORGE CARROTHERS & SONS

Weber and Fontanero. Phone Main 874.

$850 BUYS A HOME

It's a cosy six-room cottage on a lot 25x100; five blocks from postoffice on beautifully parked South Nevada Avenue. Estate to be settled at once.

A. B. CHADBOURNE,

507 S. Nevada Ave., Colorado Springs, Colorado.

CLOSE-IN lot with two 4-room houses, partly modern; well furnished, piano; will sacrifice; going away; easy payments; all clear. 116 S. Corona.

EIGHT rooms, modern home, north, gas range, sleeping porches, low price for immediate sale. Apply G. Munro, 411 Colorado Bldg.

STRICTLY modern new 4-room bungalow, north; small lot, gas and coal ranges. Cash or payments. P-78, Gazette.

THOROUGHLY modern 7-room house, sleeping porch, at a bargain; easy terms. Inquire before 2 p. m., at 1229 N. Tejon.

FOR SALE—Equity in a fine 6-room house, nicely furnished, at a bargain. See me. Col. Dibb, 32 N. Tejon St.

FOR SALE 7-room house, modern; 2 blocks from High school. 621 E. Boulder St.

FOR SALE—Fine, modern 6-room house, big barn and chicken house; easy terms. 1627 S. Tejon St.

VERY desirable 6 room modern house; walking distance. Owner's phone 2330.

FOR SALE—Four-room house; good improvements; $700 cash, the rest on easy payments. 320 West Fountain St.

FINE corner; must be sold by Sept. 10. Inquire of Mrs. Mary M. Meek, 1302 N. Weber St.

$1,000 EQUITY in 5-room house; modern except heat; $700, balance payable $10 monthly. R-24, Gazette.

TO TRADE

KANSAS CITY BUSINESS FOR EXCHANGE

Millinery business, stock and fixtures valued at $2,500; in Kansas City, Mo. Also 11-room residence located close to Kansas City, valued at $4,000; will trade either business or residence for Colorado Springs property; would prefer chicken ranch.

F. HENRY MILLER

1012 Colorado Ave. Phone Main 3353.

ONE yearling mare, one 2-year-old mare, one 2-year-old gelding, one 3-year-old mare, for good team work horses. C. S. Maddocks, 5 Cheyenne Blvd.

VACANT lot for good team of work horses. C. E. Maddocks, 5 Cheyenne Blvd. Phone Main 1998.

5-ROOM fully modern bungalow; nice lawn, cement walk, large chicken house in yard. What have you to trade for $400 equity in this? Phone Main 2985.

PAINTING & PAPERING

WALL paper, paper hanging, painting, at poor man's prices; sample brought to your door. Michael, Phone M. 2763.

FOR reliable painting, paper hanging and kalsomining, phone Main 2804. G. H. Buhler, 762 S. Sahwatch.

Wants

FOR SALE Miscellaneous

SALE ON HAIR SWITCHES

Just received a large assortment of hair switches, all grades and all shades, $1.00 and up. Mrs. Anna Bethman's Hair Dressing Parlor, 27 E. Kiowa St. Phone Red 512.

SEWING MACHINES, $5, guaranteed; sewing machines rented, $1.50 month; cleaned and adjusted, $1. Chase Sewing Machine Co. Phone 2031. 307 N. Tejon.

NOTICE TO FARMERS.

We have 100,000 second-hand sacks of all kinds for sale. Colorado Springs Iron & Metal Yard Co., 124 W. Cucharas.

STEAMSHIP HEADQUARTERS.

Rio Grande office, 127 E. Pikes Peak Ave. Rates and sailing lists all lines.

FOR SALE, 5 Spitz puppies, 2 months old. 422 Cheyenne road, or phone 2264.

FOR SALE CHEAP—Leaving town; pure-bred Boston bull terrier pups. 515 West Monument St.

$450 HIGH grade upright piano, nearly new, if sold before Sept. 4th will take $200 cash. P. O. Box 88, City.

GROCERY store fixtures; will sell cheap; store for rent. Apply 403 S. Nevada.

FOR SALE—Stock saddle and Winchester carbine. 1001 Lincoln, Colorado City.

FANCY Bartlett pears, just from orchard. Box or half box. R. W. Hunter, 224 N. Tejon St. Phone Main 752.

BOY'S wheel for sale, cheap; new tires. Main 2869.

NICE one-seat buggy for sale cheap. 516 S. Nevada.

FOR SALE—Sleeping foot single bed and sanitary couch. Phone 2536.

OAK heater and gas range; must sell immediately. 2105 N. Nevada.

STRING BASS, bargain if taken this week. Call 712 N. Tejon St.

FOR SALE—Nice shingled house; a bargain. 630 W. Huerfano.

COW and gray horse for sale. 1009 S. Cascade.

VERY good rolltop desk and chair, cheap. Moyer, 9 El Paso Bank Bldg.

FOR SALE—Eight beautiful canary singers. 318 W. St. Vrain.

GLASS signs made to order; lettering on windows a specialty. Main 838.

FOR SALE or trade, new player piano. ABC, Gazette.

CHIHUAHUA dogs, blue ribbon stock. Box 536, Manitou.

BABY buggy, $1.50; double bed, with mattress, $2.00. 457 W. Uintah St.

GRADUATE OSTEOPATH

DRS. KLEIN & COULSON, graduates Still's college, Kirksville, Mo., 601-3-5 Ex. Nat'l Bank Bldg. General practice. Specialty stomach and female troubles, rheumatism, constipation, goiters, nervous diseases. Eleven years' practice. Office and res. phones. Hours 8-12, 1-6, 7-9. We show individuality and originality of method in the treatment of our cases. All treatments are specific, thus insuring a maximum of results in the shortest time.

DR. G. W. PAULY and Lona E. Pauly, graduates Still's college, Kirksville, Mo. G. W. Pauly, offices at 201-202-203-204 DeGraff Bldg., 118 N. Tejon St. Phone Main 1701, and Lona E. Pauly, offices at 1582 N. Nevada Ave., phone Main 956. As treatments progress like lessons, it is best that each have separate patients and practices. Come in and we will show you to your satisfaction what has caused your trouble.

LADY osteopath, graduate of A. S. O., nine years' active practice; while resting, will exchange treatment for room and board in pleasant family, preferably in country; best references given. P-73 Gazette.

DR. M. HOOK, graduate under Dr. A. T. Still. Room 67 First National Bank Bldg. Consumption and cancer, specialty.

E. L. MUMMA, M. D. D. O., 608-609-610 Exchange National Bank Building. Phones: Office, 1974; residence, 1972.

DR. CONWAY, Still's graduate, postgraduate work under specialists. Phone or call 6 El Paso Bank Bldg.

PHYSICAL CULTURE

BOXING, wrestling, health books, magazines. Moyer, state representative for Macfadden. El Paso Bldg.

MONEY TO LOAN

MONEY TO LOAN

Any amount, lowest rates; no delay; fire, life, accident, burglary, plate glass, liability insurance, surety bonds. Agent Prudential Insurance company.

W. W. WILLIAMSON

Rooms 40 and 41, First National Bank Bldg. Phone Main 476.

SALARY LOANS

You need money? Will loan it on your plain note, as follows:

$18—Return us $1.40 weekly.
$27—Return us $2.10 weekly.
$45—Return us $3.50 weekly.

BELL LOAN, 26 First Nat'l Bank Bldg.

MONEY to loan on household goods, pianos, horses, cattle and all other chattel goods; also to men of permanent employment on their promissory notes, at low rates and easy terms. 702 Colorado Building. Phone 2559.

PHONE MAIN 3353

IF YOU NEED MONEY

F. HENRY MILLER

1012 COLO. AVE., WEST SIDE

PRIVATE LOANS — On furniture, pianos, watches, diamonds, horses, cattle, or anything of value; easy payments; confidential. C. W. Behannon, Room 1, 109½ N. Tejon. Phone 2121.

$25.00 UP—To loan on plands, H. H. goods, cattle, autos; lowest rates, no delays. See us. 31 Bank Bldg.

WANTED—Loan of $2,000 to $2,500 on good city real estate. E-47, Gazette.

WANTED To Rent Rooms

WANTED—By reliable party, permanent room on or within block North Tejon St. car line. Address R-19, Gaz

Wants

CLAIRVOYANTS

MME. DIANA

WORLD RENOWNED FOR HER MARVELOUS DEMONSTRATIONS. MOST RELIABLE. TRUEST. SAVE TIME, MONEY, DISAPPOINTMENT BY CONSULTING MME. DIANA, SCIENTIFIC PALMIST, CLAIRVOYANT, PSYCHIC HEALER.

If the mere telling of your name of the names of friends will satisfy, your Madam Diana will do so; what is more important, if serious people, is what to do of what to expect regarding present or future affairs. Without asking one question she will tell you what you come for; she will tell you all the incidents, changes and events of your life.

TELLS YOU WHEN AND WHOM YOU WILL MARRY.

Diana will guarantee to tell you what your ailments are; how to cure them; where you will be most successful; what your health will be all through life; how much wealth you will possess, if any; who it is that causes trouble and how to overcome it, if your mine contains ore, and to what extent; how to control those you love and admire; where your lost ones are; in fact, no matter what you wish to know or wish to do she will accomplish it for you in charge you nothing.

Tells you all the good and bad. Madam tells whom and when you will marry. She tells the color of anyone's eyes and hair that you think. This is THE ONLY PALMIST IN THE WORLD WHO HAS DISCOVERED THE TRUE LINE OF MARRIAGE. She will help you to obtain your greatness; remove evil influences, bad spells. A call may result in your FORTUNE and future happiness.

HER ADVICE UPON ALL BUSINESS MATTERS is invaluable, wise and consistent. SPECULATORS especially should learn of Mme. Diana's wonderful secrets that have in notable instances brought fortunes to her patrons. Special reduced fees for this week; some benefit by regular price.

Madam Diana may be consulted from 10 a. m. to 8 p. m. daily, at 807 Colorado Ave., Colo. City. Permanently located.

PROF. MARVEL

The Eminent World Famed Palmist and Astrologist.

Without asking a question this strangely gifted man reads your life by a science as unerring as the law of gravitation. He tells you your talents and short comings, tells you what you come for, tells you when and whom you are going to marry in fact everything.

If you are sick, he will, without asking questions and making examinations, tell you your future and the cause of your sickness and show you the way to perfect health and happiness.

You don't write your name or your questions for him.

320 Colorado Ave., Colorado City. Cars pass the door.

ATTENTION, ATTENTION

WORLD'S GREATEST WONDER WORKER

Prof. Octavo, clairvoyant and palmist, born within a double veil, educated in [illegible] of clairvoyance, palmistry and reading. Prof. Octavo [illegible] and ask [illegible] written questions for you, but tell you what you came to learn in regard to affairs of life, such as business and affairs of the heart, [illegible] advice [illegible] consulted for all about your business affairs, when and where to travel, friends and enemies, dates, facts, names and figures. Do not mind if he tells you things you have long forgotten; his advice is the standard and is the superior. Stay a few days longer. Hours 10 to 8 daily and Sunday. 121 East Huerfano St., Colorado Springs.

MADAM ELLOON, CLAIRVOYANT.

Psychic Medium Advice on all matters of importance, such as love, marriage, family affairs, business affairs, lawsuits, speculations, lost articles, etc. Reading, 50c and $1. Hours 10 a. m. to 8 p. m. Located at 1315½ S. Tejon St. (upstairs). Low rent.

MRS. SAMPSON, noted psychic, readings daily; meeting Sunday and Thursday evening. Prince Hall's room of oil. Rooms 11-12 Barnes Bldg., 127 Pikes Peak.

SPIRITUAL meetings Sun. and Thurs. evenings. Sunday readings daily except Wed. and Sat. p. m. by mediums especially. Mrs. Wheeler, 5 Lincoln Ave., Colorado City.

MRS. MARY M. MEEK, 1302 N. Weber St., will demonstrate her ability to give the progressive of any life for any day, by natural laws.

Typewriters and Supplies

TYPEWRITERS RENTED, RE-PAIRED, BOUGHT and SOLD (all makes of typewriters). Supplies of every kind. ZIMMERMAN SUPPLY CO., 22 E. Kiowa St. Phone Main 374.

FACTORY REBUILT TYPEWRITERS sold on easy terms ($5.00 per month) by REMINGTON TYPEWRITER CO., 22 E. Kiowa St. Phone Main 374.

For Sale or Exchange

1 MATCH made, any state. List your exchanges with me. "It's worth a dollar while." R. J. Seaman (Exchange Specialist), 1st Natl. Bank Bldg.

NEWSPAPER ARCHIVE®
NEWSPAPER ARCHIVE®

REMEMBER, WE RENT
"TRY-NEW-LIFE"

We also sell them for part down, balance small monthly payment.

"TRY-NEW-LIFE"
Gives New Life, Strength and Vigor.

The D. Y. Butcher Drug Co.
Phones 90 and 750
We Maintain the Quickest Delivery Service in This Town

THE WEATHER

WASHINGTON, Sept. 3. Forecast: Colorado—Fair east, probably showers and cooler west portion Wednesday; Thursday showers; cooler east portion.

The following meteorological record is furnished by the Colorado college weather bureau for the 24 hours ending at 6 p. m.:

Temperature at 6 a. m.	54
Temperature at 12 m.	78
Temperature at 6 p. m.	73
Maximum temperature	78
Minimum temperature	51
Mean temperature	65
Max. bar. pressure, inches	24.02
Min. bar. pressure, inches	23.97
Mean velocity of wind per hour	6
Max. velocity of wind per hour	12
Relative humidity at noon	28
Dew point at noon	40
Precipitation, in inches	.10

CITY BRIEFS

BROADMOOR CASINO open. Table d'hote dinner, $1.50. Dancing every night.

THE Acacia hotel, beginning September first, are making their regular winter rates.

MISS SPEER will reopen her primary and kindergarten school Sept. 16 at 19 E. San Miguel.

PROF. L. B. WALTON'S Academy for Boys and Girls opens Sept. 3. Select classes for girls. 1 N. Nevada. Call mornings.

BUILDING PERMIT A permit for improvements was issued yesterday to Mrs. Catherine Kipple, owner of a four-room house in South West end. The improvements will cost $50.

CUTLER ACADEMY will reopen Wednesday, September 11. Principal J. W. Pope will be in his office this week from 9:30 to 12 to meet prospective students.

EDUCATORS all over the country have found that good bodily lessons crime and restless happiness. Why not secure it? The Electro-Thermatorium, 124 S. Tejon St. Phone Main 1025.

LICENSES To marry were issued to Frank Conrad Pierce and Miss Nina Farris, both of Colorado Springs.

LEAVES HOSPITAL—J. E. Waldon, the Midland engineer, whose leg was amputated some time ago, left St. Francis hospital yesterday for his home. He is practically recovered.

IMPROVING—Emmet Lawler, the boy from St. Francis, Mo., who was operated on for appendicitis at St. Francis hospital last week, is reported to be doing well.

AUTO LICENSES—Auto licenses were issued yesterday to the following: W. H. Gilmore, Dixon ranch, Pleasdinner, and the Wallace Motor company.

FILMS
and Camera Supplies.
EMERY'S
Cascade and Kiowa.

LEMON CREAM PIES
TODAY
GOUGH'S
BIJOU AND TEJON

Vacation Is Over

Sometimes a lot of girls worse for the people than a painter's work. That's why women and girls get rid of PAIN-PILLS today. Take them according to directions and you won't know what it is to be bothered. They make a feeling know the sense the joy of being that them have.

F. L. Gutmann
Remember We Sell No Liquors
Telephones 311 and 312
Corner Tejon and Bijou
Prescription Druggist

Established in 1871, With the Town

Take Your Choice
AT THE SAME REDUCED PRICE
$3,500
For 30 Days

CLOSE IN ON S. TEJON ST. LOT 25x190 FT. 5 ROOMS. BATH. COULD BE EASILY CONVERTED TO BUSINESS USES.

COR. N. TEJON ST., 50x120 FT. 5 ROOMS. FURNACE, BATH. 16x16 FT. SLEEPING PORCH.

WILLS, SPACKMAN & KENT
INSURANCE, REAL ESTATE, LOANS
GAZETTE BUILDING, 15 E. PIKES PEAK AVE.

Daily News

Tomato Catsup
A 25c SIZE FOR 15c

We have a few bottles of Tomato Catsup which are a little old. The Catsup is perfectly preserved, but has settled a little at the top and does not look as fresh and pretty as our regular Catsups. It is, however, pure and entirely wholesome.

We will sell what few bottles we have left at 15c. They were 25c. This is a real bargain.

Burgess
PHONE MAIN EIGHTY-THREE
112-114 N. TEJON ST.

Deaths and Funerals

Leo Edwards, son of Mr. and Mrs. J. A. Edwards, 207 North Corona street, who was accidentally killed in California last Friday, will be buried here today. The funeral services will be held at 2:30 p. m. at the Fairley & Law undertaking parlors. The Rev. W. E. Bennett will conduct the services. Interment will be at Evergreen cemetery.

The Pikes Peak Floral Co., Retail Florists. 104 N. Tejon St. Main 599.

ROUSING RALLY HELD BY COLORED MEMBERS OF PROGRESSIVE REPUBLICANS

At a meeting of the Colored Progressive Republican club in Justice Dunnington's room in the court house last night, the Colored First Voters club, William Johnson, president, merged with the older organization. The First Voters club numbered 50 members.

The meeting of colored citizens last night was decidedly successful. Addresses were made by Dunbar F. Carpenter, candidate for district attorney; W. H. Bancroft and James Stewart, candidates for sheriff; Miss Laura A. Leach, for superintendent of schools; F. E. Torbit, for county commissioner; Thomas Thomas and others. All spoke of the principles of Progressive Republicanism. Mr. Carpenter denounced the state machine in vigorous language. Miss Leach said that she hopes to see the schools used as social centers, and that she believes in progressive education.

CHICHESTER S PILLS
THE DIAMOND BRAND.
Ladies! Ask your Druggist for Chi-ches-ter's Diamond Brand Pills in Red and Gold metallic boxes, sealed with Blue Ribbon. Take no other. Buy of your Druggist. Ask for CHI-CHES-TER'S DIAMOND BRAND PILLS, for 25 years known as Best, Safest, Always Reliable
SOLD BY DRUGGISTS EVERYWHERE

BASEBALL ZOO PARK
FRIDAY, 3 P. M.
OMAHA Western League
Vs. Colorado Springs Zooz

COLORADO CLUB COFFEE
It's the Best Yet, 35c.
D. A. KEHOE
425 N. Tejon. Main 779

STOP AT
Hotel Ruxton
MANITOU
SPECIAL RATES FOR
SEPTEMBER

For Cut Flowers
call CRUMP
Phone 500 511 E. Columbia

Just received fine line of imported
Japanese Lunch Baskets
and clothes hampers. See our window.

The Henry I. Dwinell Hardware Co.
Main 439 130 N. Tejon

AUTO SERVICE
PHONE 878
Fred L. Spear. Floyd Hullinger.
115 Pikes Peak Pharmacy

Dr. PIERCE'S FAVORITE PRESCRIPTION FOR WEAK WOMEN.

GARDEN OF GODS
By AUTOS
STANDS ARE ON PIKES PEAK AVE.
RATES SAME AS CARRIAGES
DON'T BE MISLED BY HOTELS AND ROOMING HOUSES

Crescent Grocery
135-137 Huerfano. Phones M. 448, M. 671.

18 lbs. Potatoes	25c
Crescent Butter	30c
5 Fels Naptha Soap	25c
6 Crystal White Soap	25c
7 D. C. Soap	25c
4 Bulk Starch	25c
3 cans R. S. Lye	25c
3 lbs. Soda Crackers	25c

FOSTER & HOTCHKISS.

HAGER & SMITH
INVESTMENT SECURITIES
Suite 401, Mining Exchange Building
We offer for investment preferred stocks of well established public utility companies to net the investor from six to seven per cent per annum.

TOURING PARTIES HERE

Three special Yellowstone park touring parties, all going west on the D. & R. G., are now in this city. They are as follows:

Raymond-Whitcomb Tour No. 8, 24 people in a special Pullman. The party has been here since Sunday, and leaves at 11:45 o'clock this morning.

A McCann Tour, 22 people in a special Pullman, will leave at 11:45 o'clock tomorrow morning.

A third party of 10 will leave in a special sleeper at 11:45 o'clock Friday morning.

A returning party, 34 members of the New York State Bankers association, will arrive here at 7:30 o'clock tonight, stopping at the Antlers hotel.

CASTORIA
For Infants and Children.
The Kind You Have Always Bought
Bears the Signature of Chas. H. Fletcher

Colorado City
DEPARTMENT

LEFT ARM CRUSHED

Caught in the teeth of an ore-crushing machine at the Golden Cycle mill yesterday morning, while oiling the gears, Frank Banko, 513 Robinson street, so mangled his left arm that it was necessary to amputate it above the elbow when he was taken to St. Francis hospital immediately after the accident. It is not believed that his condition is unusually serious, considering the nature of his injuries.

COLORADO CITY NEWS NOTES

Douglas Fine Chocolates for those who care, at C. M. Sherman.

Plans are being made for a musical entertainment at the Christian church next month by the church choir.

The city council is preparing for the erection of a public rest room at 422½ Colorado avenue.

The opening of the city schools yesterday morning was marked by an unusually large attendance.

After visiting their relatives, Mr. and Mrs. J. H. Morse of this city, for a month, Captain and Mrs. F. P. Snow of Kansas City left Monday.

The regular monthly business meeting of the Christian Endeavor society of the Congregational church was held at the church last night.

The infant son of Mr. and Mrs. Matt Nolan died Monday night. The burial will be in Fairview cemetery this afternoon.

A gang of men were set to work yesterday by Street Commissioner Kelley to grade Colorado avenue between Fourth and Fifth streets.

William Barney, a schoolmate of J. R. Thrasher, and a banker of Balcom, Mo., is visiting the city with Mrs. Hartley.

E. Meslian has paid the costs incurred and withdrawn the warrant which he swore out some days ago against W. Johnson in Justice Faulkner's court.

Owners of property, ordered by the city to lay sidewalks, who have failed to comply with the demand, will now have to pay more than if they had obeyed, as the city will have the work done, and charge the delinquents with the cost and a penalty as well.

DENVER FURNITURE MAN IS BEFORE GRAND JURY

DENVER, Sept. 3.—Charles Prior, partner in the furniture business of Alderman Eley of the Third ward, was called today to testify before the grand jury investigating alleged malfeasance of office of certain city officials in connection with the city's segregation district. Charges had been made that Eley had sold furniture to inhabitants of the lower district on promises of immunity from the police.

Two eclipses of the sun and two of the moon are scheduled for the present

Personal Mention

Miss Cleo George, who for the last several weeks has been confined to her bed, is improving rapidly.

Mrs. C. V. Donaldson of Kansas City is visiting Mr. and Mrs. J. C. Mathers, 432 East Kiowa street.

Miss Edna Jacques and Miss Ruth Wood, who spent three months in Alaska this summer, have returned to their homes here.

Mrs. George M. Davis of Lamar, with her daughter, Miss Geneva Alice Davis, is visiting her mother, Mrs. Nolte, of this city.

Mrs. Wallace Ferry of Kansas City, Mo., who has been a guest at Camp Hardings for the last two weeks, has gone to Denver to visit with her sister, Mrs. Charles MacAllister Willcox.

Charles H. Leckenby, proprietor of the Steamboat Pilot and candidate for the Democratic nomination for state auditor, was in town yesterday, visiting friends.

Miss Harmony Woodworth, who, with Miss Adelaide Denis, spent the summer in Italy, Greece and Switzerland, has returned to her home in this city.

Mr. and Mrs. W. F. Sailor, 626 South Sierra Madre street, are entertaining Mr. and Mrs. F. L. Rork, with their daughters and grandson, all of North Platte, Neb.

R. C. Gowdy, chief engineer and superintendent of bridges and buildings of the Denver City and Fort Worth and the Wichita Valley railroads, is visiting his parents, Mr. and Mrs. L. H. Gowdy, of Nob Hill, with his family.

Mrs. A. E. Chapman, formerly Mrs. Carl Mueller, recently of Colorado Springs, left Cheyenne, Wyo., Monday, with her husband, to spend six weeks in Chicago and New York city. On their return she will stop in this city to visit Mrs. L. J. Dickens, 218 East Dale street.

WOMAN QUITS WATER WAGON TO ACT FOR THE "MOVIES"

DENVER, Sept. 3.—Miss Mabel Rice of this city is off the water wagon now. She neither slipped, fell, slid, jumped nor fractured her prohibition principles. She was lifted off by the offer of a moving picture film company and threw up the contract she had with the city to water the streets.

"Besides," she said, "I lost 28 pounds."

GOVERNMENT'S COTTON REPORT BOOSTS PRICE

NEW YORK, Sept. 3.—The government's cotton report published at noon today was both preceded and followed by sensational activity and excitement in the local market. A general covering movement developed at the opening owing to reports that cotton crop prospects were deteriorating rapidly as a result of dry, hot weather and prices sold about $2 per bale above the closing level of last Friday before the government report was issued.

Nose Stopped Up With Catarrh

No matter how miserable you are with catarrh or a cold in the head, nose stopped up, throat sore, eyes running, dull pain in the head, dry cough, fever, foul breath, Ely's Cream Balm will give you instant relief.

It gets right at the root of the trouble, cleanses, heals and strengthens the raw, sore membranes, stops the nasty discharge so that you are not constantly blowing the nose and spitting. In a few minutes after applied you can just feel it doing its work of clearing the head, the pain and soreness are relieved, the breathing becomes natural and the stuffed up feeling is gone. This cleansing, healing, antiseptic Balm contains no mercury, cocaine or other harmful drugs. It is easy to apply, pleasant to use, and never fails to give relief, even in the worst cases.

Never neglect a cold, and don't suffer the misery of catarrh nor disgust your friends with your hawking, spitting and foul breath. Get a 50 cent bottle of Ely's Cream Balm from your druggist, and start the treatment at once. You will find that it will be the best investment you ever made.

Agents, the Robinson Drug Co.

WE RETAIL AT WHOLESALE PRICES — WE RETAIL AT WHOLESALE PRICES

25 LBS. FANCY POTATOES, 25¢
With Every Order Today.

Fine Red Plums, per box	40¢
4-basket crate Red Plums	50¢
5-pound basket Red Plums	15¢
Concord Grapes for jelly, basket	20¢
5-pound basket Tomatoes	15¢
20-pound box Tomatoes	50¢

Low prices on Peaches, Pears, Cantaloupes and Watermelons.

GRAND JUNCTION FRUIT CO.
SOUTH END STORE 515 S. TEJON — 114 E. HUERFANO STREET — MIDDLE MAIN 2029 — SOUTH END STORE 515 S. TEJON

Genuine Rocky Ford Watermelons per lb 1¢

Green Gage Plums, 4-basket crate	75¢	Fancy Concord Grapes, per basket	28¢
Bradshaw Plums, 4-basket crate	75¢	Pickling Onions, 2 lbs.	25¢
Yellow Free Peaches, 3 layers, unwrapped, per crate	55¢	Fresh, Tender Sweet Corn, 2 dozen	25¢
Colorado Tomatoes, 20-lb. box	75¢	30 lbs. Good, Solid Cabbage	25¢

W. H. FOSTER
Successor to J. H. Bridger
Main 260-261 24 N. Tejon

CAVE of the WINDS
MANITOU, COLO.
All hotels, information bureaus, and fifty other places in this city have our small
FREE BOOKLET
Get One Without Fail.
IT'S AN EDUCATION

Waterinelon Day
Rocky Ford, Colo.
September 5th
Santa Fe
Special train leaves Santa Fe Depot 7 a. m.
Leave Rocky Ford returning 7:05 p. m.
Round Trip Rate
$3.50
Street cars will connect with train starting and returning.
C. C. HOYT, C. P. A.,
118 East Pikes Peak Ave.

On Cheyenne Mtn.
Beautiful Modern Home
4 SLEEPING ROOMS
LIVING ROOMS AND BATH
EVERY COMFORT
FOR SUMMER AND WINTER
FULLY FURNISHED
The BENNETT-SHELLENBERGER REALTY COMPANY
REAL ESTATE, INSURANCE AND LOANS
5 PIKES PEAK AVENUE

NEWSPAPER ARCHIVE®